WEATHER FORECAST

For 36 hours ending 5 p.m., Saturday:
Victoria and vicinity—Light to moderate winds, partly cloudy and not much change in temperature.

Victoria Daily Times

TIMES TELEPHONES

Advertising Department	1090
Circulation	3345
Editorial Department	45
City Editor	5750
Editor	1265

VOL. 73 NO. 63 — VICTORIA, B.C., FRIDAY, SEPTEMBER 14, 1928 -20 PAGES — PRICE FIVE CENTS

VANCOUVER GREETS OLYMPIC VICTOR

CHAMBERLAIN'S SHIP IN PATH OF BIG HURRICANE IN WEST INDIES REGION

Hurricane Strikes Island of Haiti After Sweeping Porto Rico and Causing Great Losses; Believed It Will Lash Bahama Islands and Path of Cuba-bound Ships

New York, Sept. 14—Local officials of the French Cable Company at 11.30 a.m. to-day received a message from Cape Haitien, Haiti, saying the great storm which yesterday swept Porto Rico was expected to strike that point in an hour and a half. The storm was reported traveling northwest.

The news was interpreted as indicating the disturbance was bound to sweep the Bahama Islands and cross the lanes usually followed by Cuba-bound steamships.

In that path are many ships, including the Pacific Liner Orcoma, aboard which Sir Austen Chamberlain, British Foreign Minister, is voyaging toward Havana, Panama and California. The Orcoma is due at Havana Saturday, having sailed from Hamilton, Bermuda, Wednesday.

(Concluded on page 3)

POWER DISPUTE IS NOW BEFORE LANDS MINISTER

Burden Must Rule on Districts Supplied By West Kootenay Company

An appeal filed this morning by F. A. McDiarmid as solicitor for Grand Forks with Hon. F. P. Burden, Minister of Lands, places responsibility of deciding Grand Fork's position in the West Kootenay Power and Light Company dispute upon the Minister.

Mr. McDiarmid appeals against the ruling of the Provincial Water Board that it has no jurisdiction to fix power rates in Grand Forks as the city is outside the radius for which the power company was granted a charter. The hearing before Mr. Burden has been set for Wednesday, October 10.

Mr. McDiarmid's appeal is for the city of Grand Forks only, which he claims is inside the fifty-mile radius around Rossland as prescribed in the West Kootenay Company's charter. Success in his case would still leave power rates in the air so far as the Granby Consolidated Mining and Smelting Company at Allenby, Kelowna, Penticton and Oliver, also supplied power by the West Kootenay Company, are concerned, unless the Minister when giving his decision chose to make a ruling to embrace those districts also.

While the Granby Company is now seeking an injunction from the courts to prevent its power supply being shut off, the city of Grand Forks is protected against this contingency by a special agreement.

JAPAN AGREES TO NAVY PACT

London Informed Tokio Accepts Principle of British-French Accord

London, Sept. 14—The British Government was informed to-day that Japan agrees to the principle of the proposed Anglo-French naval agreement.

The Japanese reply is understood to be on the way to London.

The Foreign Office again to-day intimated that if there should not be a general agreement among the five powers interested in the agreement, it was hoped there at least would be some constructive suggestion which would serve as a basis for forwarding the project of naval disarmament.

Besides Japan, the accord was submitted to the United States and Italy.

CITY SIGNS UP COLD STORAGE OBLIGATIONS

Active Start on Warehouse Plant Required Within Sixty Days

Pendray to Retire After Rounding Out Industries Programme

The certificate of obligation binding the Corporation of the City of Victoria to assure the Victoria Cold Storage and Terminal Warehouse Company Limited profits of $35,000 a year for ten years was signed formally before witnesses by Mayor J. C. Pendray at the City Hall to-day.

Contingent to the guarantee is the obligation of the cold storage concern to erect and maintain a modern plant at a cost not less than $500,000 on the site leased by the Dominion Government to the company for an annual rental.

The city will also give fixed taxation and low rate water to the warehouse company over a term of years. The agreement, formally ratified in the terms acceptable to Eastern backers of H. G. Brown and associates, was passed by the electorate in by-law form some time ago.

MUST BUILD SOON

The company has under sixty days remaining in which to start active construction on the site, the by-law requiring commencement of work within ninety days from the signing of the lease.

In announcing his intention to retire definitely from office at the close of the present year, Mayor Pendray stated to-day that his platform of industrial expansion had been advanced by the progress made here on the three major issues broached, an elevator, a worsted mill, and the cold storage plant.

(Concluded on page 4)

FIRE VISITS TOWN OF YAHK

Four Stores, Garage and Residence Burned; Bridge Damaged By Flames

Yahk, B.C., Sept. 14—Fire which broke out at 2.15 yesterday afternoon wiped out the business sections of this town below the C.P.R. tracks, five business buildings and a residence being consumed. There was no loss of life, although several occupants of buildings escaped with little more than their personal belongings.

The Government bridge was damaged and until repairs can be made traffic over it is prohibited.

The losses, thousands of dollars, have not been fully counted up.

The property destroyed included: The Cosmopolitan Cafe and Yahk Meat Market, owned by Ed. Pederson; Paul P. Nordgren's Men's Furnishing Store, Herman Peterson's Men's Furnishings Store, and the Yahk Garage, owned by Fred Brownrigg. The residence was occupied by Mr. and Mrs. Harry Dunn.

Cars were stored in nearly every building but all of them were saved. Three barrels of gasoline were rescued from the flames.

Driven by a wind, the flames spread from building to building with great rapidity.

The cause of the fire is unknown.

ADMIRAL OF FAME ARRIVES IN VICTORIA

Admiral Sir Dudley R. de Chair Organized North Sea Blockade

Governor of New South Wales Was Leader of Cruiser Squadrons in War

Organizer of the northern blockade, which penned the German fleet in the Bight of Heligoland, Admiral Sir Dudley Rawson de Chair, K.C.B., M.V.O., R.N., now Governor of New South Wales, Australia, passed through Victoria to-day on board the R.M.S. Niagara, en route to England on private affairs. The admiral was accompanied by Lady de Chair and Miss E. de Chair as far as Honolulu, and will return via the Panama Canal to join them on his way back to New South Wales.

The famous British naval commander was met on board by A. M. D. Fairbairn, private secretary to Lieutenant-

(Concluded on Page 16)

GOVERNMENT OUT FOR $6,000,000 DISCARDING BIDS

Plan to Place Issue Direct With Purchasing Syndicate

For the first time in recent years British Columbia will go into the financial market for new loans without calling for tenders when loans totaling $6,000,000 are sought to refund $4,000,000 maturing treasury certificates due on November 1, and $2,000,000 short term Pacific Great Eastern Railway and British Columbia University Building bonds now maturing.

It is planned to allow the Canadian Bank of Commerce, the Dominion Securities, Wood Gundy, A. E. Ames & Company and probably a strong New York firm to handle the new loan outright, to be sold at the best rate obtainable.

Notice of the Government's intention to place the bonds with a financial agency of outstanding Canadian financial firms, with the probable inclusion of one United States firm,

(Concluded on page 3)

Labor Unions Re-elect Moore

Toronto, Sept. 14—Tom Moore of Ottawa was re-elected president of the Trades and Labor Congress of Canada by acclamation at this afternoon's session of the organization's annual meeting here.

P. M. Draper was re-elected secretary-treasurer for another year, while acclamation was also given to the three vice-presidents, P. Foster of Montreal, Robert Pallon of Calgary and James Simpson, Toronto.

LITTLE JOE

LEAGUE STUDIES PROPOSAL IT OPERATE RADIO STATION

Geneva, Sept. 14 (Canadian Press Cable, via Reuter's)—While British delegates declared there was no immediate need for establishment of a League of Nations wireless broadcasting station at Geneva, the League's third committee has set a sub-committee to work studying the desirability of the project.

Hon Charles Dunning, Canadian Minister of Railways, who was appointed a member of the sub-committee, pointed out at yesterday's session that a country hostile to the broadcast might be able to spoil it with interference.

Lord Cadogan declared the budget of the League was already very heavy and would be unable to bear the burden which would be thus put on it. There was no immediate necessity for such a station, he declared.

Lord Lytton, on behalf of the Government of India, said India did not possess a station powerful enough to pick up Geneva messages, and in any event he had been instructed to oppose the establishment, which his Government did not consider necessary.

FINISHES PLANE COURSE BUT DOES NOT WIN RACE

Art Goebel

NO ONE WON PLANE RACE

Only New York Machine Which Reached Los Angeles Had Landed Once

Los Angeles, Sept. 14.—Stormy headwinds and motor trouble to-day strung six aeroplanes out across the continent and ended the New York-Los Angeles non-stop transcontinental air derby—a race without a winner, much less a qualifying finisher.

Of the nine planes which first began the race, three failed almost at the start and but one of the remainder arrived at Mines Field, here, western terminus of the cross-country dash. It was the Lockheed-Vega ship of Art Goebel and Harry Tucker.

(Concluded on page 3)

Man Arrested At Cleveland Detroit Robber

Cleveland, Ohio, Sept. 14.—Paul Jaworsky, 27-year-old killer, who was shot and captured in a gun battle with police here yesterday, admitted participation in the $10,000 robbery of The Deroit News payroll a few months ago, Detective-Sergt. Zeigler announced.

One policeman was killed and another was shot during the holdup.

The gunman also told Detective-Lieut. Frank Storey he was on his way to Pittsburgh to "shoot his brother out of jail with a machine gun" when he was captured.

POOR RESPONSE DISAPPOINTING

Citizens Slow to Offer Cars For Visiting Passenger Agents

Mailing of 1,500 notices appealing for cars to help in the entertainment of the passenger agents who will come to Victoria Monday from the convention they are holding in Seattle, brought only 211 answers, George I. Warren, managing secretary, reported at the meeting of Chamber of Commerce directors to-day.

The notices sent enclosed a stamped and addressed card for return. Of the 211 answers, 161 decline to help, leaving only fifty-one who were willing to help.

Disappointment was voiced at the poor response. Several directors promised to place their cars or cars of the firms they were connected with at the disposal of the visiting agents.

LAYS CLAIM TO FORTUNE IN CHANCERY

Mrs. Jennings Arrives on the Niagara En Route to England to Lay Claim to £30,000,000

Denies That She is Going to Collect Full Sum; One of Numerous Claimants

On her way to England to put in a claim for an estate of £30,000,000, approximately $150,000,000, now lying in chancery in Great Britain, Mrs. M. F. Jennings of Sydney passed through Victoria this morning on the liner Niagara. She will stop off at Vancouver where she will meet her son who is coming from Los Angeles to join her.

When questioned as to her mission this morning Mrs. Jennings vigorously denied that she was going to collect the estate as had been declared in newspapers of Australia. "I am going like hundreds of other people to lay a claim to an estate to which I think I am partly entitled. But there are more than fifty people doing the same thing, so why it should be said that I am going to collect £30,000,000, I do not know. I do not suppose I shall get one-twentieth of that sum."

The estate which Mrs. Jennings is laying claim to has been in chancery for many years in England. Her great grandparents, her grandparents and her own father and mother have all laid claims to the estate but never with any success. Mrs. Jennings refused to discuss the estate. She will remain in Vancouver two weeks and will then go on to England.

The present case is one of many where fabulous fortunes are lying in Chancery. Chancery is a court in England which holds all estates until the heirs can prove that they are lawfully entitled to them.

There are hundreds of such cases in New York as well where persons from all over the world lay claims to some of the most valuable property on Wall Street and other business sections which years ago were farm lands. Cases in the United States are held in a Government Trust Fund along the same lines as Chancery in England.

MALKIN AIDED FOR CHIEF POST IN VANCOUVER

Vancouver, Sept. 14—Expressing opposition to the candidacy of Louis D. Taylor for mayor of Greater Vancouver and advocating that the police throughout the Province should be taken over by the Provincial Government, the Central Ratepayers' Association of Vancouver favor W. H. Malkin for the post of mayor of the city after its amalgamation with adjoining municipalities.

At a meeting of the association last night a resolution was passed unanimously declaring "the members of this association desire to express their disapproval of the suggestion that Mayor Taylor should be employed by the city in an advisory or any other capacity. Such action, in our opinion, would be a decidedly bad precedent and would be entirely unjustifiable."

The executive brought forward a report recommending the enforcement of law and order throughout the Province should be taken over by the Provincial Government in the interests of economy and efficiency. This was left over for further discussion.

GASOLINE TO GO UP ONE CENT ON SATURDAY

According to word received in the city to-day by dealers, gasoline will jump up one cent to-morrow on retail sale, it is stated, bringing the consumers' cost to 30 cents a gallon, in place of 29 cents. Announcement of this increase was made by the Imperial Oil Company.

Appearing in Saturday Supplement of Daily Times

How a typical Fairbanks prank started Douglas on his successful career in the movies.

Up the slopes of Mount Arrowsmith with Robert Connell.

"The Well of Loneliness," most daring book of the day deals with lonely women.

"Fighting Wild River Logs in a Hurricane," by Capt. H. L. Dickinson.

What Victoria Fire Department Band has achieved within few years.

Comic section in colors.

Throngs Of B.C. Citizens Cheer Williams For His Olympic Games Triumphs

ADDS TO CANADA'S FAME AND IS GIVEN HONORS BY PEOPLE

Youth Who Brought Honor to Canada by Winning 100 Metres and 200 Metres at Amsterdam Against the World's Fastest Runners Given One of Greatest Receptions Ever Witnessed in Vancouver; Met by Premier and Mayor

PERCY WILLIAMS

Vancouver, Sept. 14.—Percy Williams, Canada's Olympic hero, returned to his home city to-day and was accorded one of the greatest ovations ever witnessed in Vancouver. It was a picture of youth greeting youth and the Vancouver public and high school students were very much in the picture.

When the Transcanada train of the C.P.R., bearing the Olympic sprint champion and his mother, Mrs. Dot Williams, pulled in to the station a vast assemblage was gathered in the train sheds, waiting room and approaches to the station. Cheering broke loose and in the words of Hon. S. F. Tolmie, Premier of British Columbia, it was one of the most remarkable homecomings in the history of the Province.

It was a reception in which the city gave full expression to its enthusiasm over the athlete who at Amsterdam brought such glory to "his own home town" and his country.

PROCESSION WAS LONG

From the moment he stepped off the train to be received by Premier Tolmie, Hon. R. L. Maitland and Mayor Louis D. Taylor, until the long procession in which he was the principal attraction had reached Brockton Point, thousands of citizens gave full vent to the pride they felt in their young townsman, who carried the Maple Leaf to fame at the world's greatest athletic meet.

No sooner had Percy stepped into the open air from the west end of the C.P.R. station than the sun broke out from behind threatening clouds and flooded Granville Street with golden light that glanced from banner to banner and over a sea of cheering throngs that crowded the streets

(Concluded on page 3)

NEWEST IN SETS NOW ON DISPLAY AT RADIO SHOW

Latest Products of Big Manufacturers Shown at Crystal Garden

All that is up-to-date in radio receiving sets and equipment is now on display at the Victoria Radio Club's fifth annual show, which is being held in the banquet hall of the Crystal Garden.

Some fifteen of Victoria dealers have entered displays in the exhibition, which is the finest ever staged in the city and one of the finest shown in the Province. Several types of Sparton, Fada, Mohawk, Westinghouse, Radiola, Kolster, De Forest Crosley, Victor, Rogers, Marconi and Stewart Warner sets are on display, and all are of remarkable efficiency and remarkable beauty.

The main exhibit is in the balcony at the south end of the room. Here are displayed two consoles, the Fada 70, which is a new receiver showing for the first time in Canada, and the Fada 30, as well as three table sets of unique design.

(Concluded on page 3)

Seven Injured In Car Smash

Bellingham, Sept. 14.—Seven persons were in a hospital here with minor injuries as the result of a wreck of a southbound interurban car to-day at Rocky Point, twelve miles south of here. The car plunged from the tracks to the mud flats, when it struck a rock slide while traveling about thirty miles an hour.

J. J. Duncan, Labor Leader, Succumbs

Quincy, Mass., Sept. 14.—James J. Duncan, former vice-president of the American Federation of Labor, died today at his home here after a long illness.

AUTOISTS SCORE BORDER RULES

Unfair to Visitors to Mix Business and Pleasure Is Complaint

Sufferance Warehouse Trouble Also Before Chamber

Annoyance caused to United States business men, driving across the international boundary to Canada and returning the same day, by Canadian Customs regulations, was drawn to the attention of the Victoria Chamber of Commerce in a communication from Seattle before the directors this afternoon.

M. F. Brown, editor of The Seattle Daily Journal of Commerce, wrote on the subject and also enclosed an editorial appearing in his paper.

LAW CRITICIZED

The editorial pointed out that it was necessary for residents of the United States driving to Canada to pay duty on their cars unless their mission was strictly one of pleasure. The law, the editorial said, was obviously meant to prevent the importation of automobiles into Canada by those who otherwise might take advantage of a tourist privilege to escape duty while using machines strictly for business.

It was complained that the law was so unelastic that Americans whose chief object was one of pleasure, but who while in Canada might have some small business errand to transact—consulting a lawyer or business associate, or the inspection of property—were often put to great annoyance and inconvenience.

If duty were once paid on an automobile going into Canada, that car became, as far as the United States Government was concerned, a Canadian car. Upon re-entry into the United States it was again subject to duty, although this claim might be

(Concluded on page 17)

HIGHER CHURCH SALARIES URGED

Rev. Dr. Endicott Addresses General Council of United Church of Canada

Winnipeg, Sept. 14—The question of recruits for the ministry will be the subject of careful study by a committee with a view to reporting to the 1930 meeting, it was decided at today's session of the General Council of the United Church of Canada here.

Rev. Dr. James Endicott, last year's Moderator, made a plea for the bettering of the economic position of the ministers. Years ago ministers' salaries were $200 or $300 a year, he said, but at that time the people of the country were on the average on a lower economic level than the ministers.

The people of the United Church had grown rich and were fully able to make adequate provision for all ministers, he asserted. There was no need to ask young men to prepare to make a great sacrifice in entering the ministry.

Elmer Davis of Kingston, Ont., strongly supported Dr. Endicott's statement.

SEVENTY A YEAR

It was brought out that the United Church was losing on the average ninety ministers a year and that the new men coming in from the colleges numbered only about seventy a year.

It was decided a commission of eight should be named to attend the next World Conference on Faith and Order, following a report on the work of that organization presented by Rev. Dr. Mowe, clerk of the Assembly.

Godfrey Seaplane Flies to Alberta

Peace River, Alta., Sept. 14.—Major A. E. Godfrey and his party arrived here in their seaplane at 2.25 this afternoon, the machine making a perfect landing on the river.

Fraser Lake, B.C., Sept. 14.—Squadron Leader A. E. Godfrey, and his companions, in their Fairchild seaplane, hopped off here at 8 o'clock this morning for Peace River, Alberta.

COURT PRESUMES DEATH OF LATE DR. D. B. HOLDEN

On application before Mr. Justice Murphy in Supreme Court Chambers this morning by H. G. Lawson for the heirs, an order was granted presuming the death of Dr. Donald Booth Holden, a passenger in the Ford monoplane of the B.C. Airways Company, on its ill-fated trip to Seattle on August 25 last. There was no question that Dr. Holden lost his life in the accident, counsel submitted, and although every effort had been made to recover the remains, success had not resulted. The bodies of three of the seven victims believed to have been on board the aircraft at the time of her disappearance have been recovered, but the machine itself cannot be found.

NEW RESEARCH GIVES HOPE TO TUBERCULOSIS VICTIMS

Swampscott, Mass., Sept. 14.—The beginnings of two striking pieces of research, one on tuberculosis and the other on rubber, were announced at yesterday's final scientific session of the annual meeting of the American Chemical Society.

The tuberculosis work is the artificial production of certain symptoms of the disease, without causing the disease itself, an experiment suggesting research into a new field of preventatives.

The rubber work has produced a new theory as to how rubber stretches.

Taking the water out of milk to save freight charges in transportation to the consumers was one of the suggestions made before the section on food chemistry.

$1000.00 IN PRIZES

for the Best Answers in the SANI-BILT Week CONTEST

$300.00 CASH 1ST PRIZE

14 VALUABLE PRIZES

What does Sani-Bilt's 100% MOTHPROOF protection mean to you? Your answer may win the $300 1st Prize

CONSIDER these facts: The Sani-Bilt Mothproofing Process has saved hundreds of chesterfield investments from loss through moth damage. Sani-Bilt is the ONLY upholstered furniture sold in Canada which carries a written guarantee to REPLACE the suite if it is damaged by moths. And a REPLACEMENT GUARANTEE is the only guarantee that is of any real value.

Now we invite Canadian women to study the advantages of choosing Sani-Bilt and to write them down for us in their own words. Generous cash prizes are offered. The official entry blank must be used. This is FREE at any of the Sani-Bilt dealers' below and gives you helpful information and full details of the Contest. Secure yours right away and start tonight on your way to one of these big cash prizes.

See This Sani-Bilt Week Special Suite and get official entry blank from Sani-Bilt dealers

PRIZES:

1st $300 in Cash
2nd 200 in Cash
3rd 100 in Cash
4th A Sani-Bilt Chaise Lounge, value $100
and 11 further prizes of "Occasional Chairs" each valued at $30

TOTAL VALUE OF PRIZES
$1,000

There are no "conditions". You do not have to buy a Sani-Bilt suite. It is open to all Canadian women.

Sani-Bilt Week
Sept. 15 - 22
7 Days of Attractive Prices

This attractive suite is being featured for SANI-BILT WEEK ONLY
$229.00
Solid walnut frame, mohair covers. A genuine value, a real buy at its low price

The following Sani-Bilt Dealers will show you this Special Suite:

DAVID SPENCER LIMITED

Furniture Department, Second Floor — Phone 7800

I.O.O.F. HEAD TERMINATES OFFICIAL VISIT

Refers to Victoria as Almost Garden of Eden

"Although I have been here since Monday, I have not had an opportunity to see half the wonders of this beautiful city. It has been said by someone that when Adam and Eve left the Garden of Eden they came to Victoria. There are so many beautiful places to visit I contemplate bringing Mrs. McDonald over shortly and spend a real holiday here," said J. T. McDonald, Grand Master of the Independent Order of Odd Fellows in British Columbia, who leaves Victoria this morning to finish his work of visiting the remaining lodges in hs jurisdiction. He resides in Vancouver.

Mr. McDonald is popular with the membership, an excellent speaker and therefore received a hearty welcome in this city.

On Wednesday evening the banquet room was filled to capacity, when the ladies of the order were present, Mr. McDonald being a member of the Rebekah Degree.

Mr. Hastings, N.G. of Columbia Lodge, welcomed the visitors in a few well-chosen words.

Besides the address by the grand master, an address was given by J. K. Russell, building inspector and valuer of the Trustees Association, I.O.O.F. N.S.W.; L. C. Brockway and W. Paget, D.D. of Duncan and Victoria, respectively; Mrs. N. W. Penman, D.D.P. and Mrs. F. A. Walker, Secretary of the Rebekah Assembly, and Mr. Nuttall, N.G. of Dominion Lodge. A solo was rendered by Mrs. C. E. Kelley, accompanied by Mrs. George Deaville; a recitation by Mrs. W. D. Todd and Mr. Curtis officiated at the piano.

MUNICIPAL UNION ELECTS OFFICERS

Trail, B.C., Sept. 14—Alderman C. H. Bridgeman of North Vancouver, a member for eighteen years, was elected president of the Union of British Columbia Municipalities at the closing session of the annual meeting here yesterday.

Reeve Tom Reid of Surrey, retiring president, was elected honorary life president, with a permanent seat on the executive, this being only the second time such an honor had been conferred by the union.

Other officers were elected as follows: Vice-presidents, Mayor T. A. Love, Grand Forks, and Mayor F. A. Busby, Nanaimo; secretary-treasurer, Mayor A. Wells Gray, M.P.P.-elect, New Westminster (re-elected for his thirteenth successive term); solicitor, George E. Martyn, New Westminster; executive, Reeve D. Poppy, Reeve J. W. Miller of Richmond, Mayor H. Clark of Trail, Comptroller A. J. Pilkington of Vancouver, Reeve W. Crouch of Saanich, Clerk R. F. Blandy of Oak Bay and Reeve J. B. Martyn of Maple Ridge.

The union decided unanimously to hold its next meeting at Harrison Hot Springs, in the district of Kent. An invitation was extended by Rev. John McRae and Miss Marguerite Deguslem, manager of the Hot Springs Hotel.

Mayor D. W. Sutherland of Kelowna put in a bid for the 1929 convention.

CRIME DETECTOR EXPLAINS WORK

Langsner, at Calgary, Replies to Statements Police Do Not Know Him

Calgary, Sept. 14—Dr. Maximilian Langsner was not in the least perturbed when shown a telegram from Toronto yesterday stating the Vienna police department had denied all knowledge of him and his activities; that Chicago knew nothing of him being retained to clear up mysteries there; that the New York police did not know of him; that Dr. Derome, Montreal criminologist, did not know of him; and further that Sir Arthur Conan Doyle denied all knowledge of him.

So far as Vienna was concerned his work there had largely centred on mental therapy, the doctor said, and he handed The Calgary Herald representative an original letter from Prof. Ferdinand Winkler of Wien, stated to be one of the leading professors at Vienna University, which commended Dr. Langsner on his work.

The doctor ran over the names of a number of police and other authorities to whom he was known. These included Dr. Tartaruga of the police headquarters, Vienna. "I would like anyone to ask Dr. Tartaruga if he knew Langsner—Kara Iki," he said, "or Dr. Engelbrecht of Leipsig, head of the criminal investigation department there."

SUSPECT SHADOWED

"Every move of the suspected murderer of Ambrose Small of Toronto is being shadowed by my assistants," Dr. Langsner said.

With regard to Chicago and New York of Montreal, the investigations he was at present conducting were not being done through the police authorities, but on behalf of private individuals. It was therefore only natural that at the present time the police were not acquainted with him.

He asserted he had met Sir Arthur Conan Doyle in Cairo and in Vienna. He said Sir Arthur would recall the meeting in Vienna when among others present were Dr. Thoma, the celebrated mental specialist and his medium, Megulis.

Dr. Langsner mentioned that since 1921 he had been traveling abroad, and that it was during that time he had developed his system of crime detection, hence the Vienna police professed ignorance of him.

Earlier this week Dr. Langsner was quoted as saying he expected soon to find the skeleton of Ambrose Small, Toronto theatre millionaire, who disappeared in December, 1919.

Stressing the New Modes in

Evening Gowns

$15.00 and up

How you will marvel at the novel treatment of the details of these frocks. Hardly had they appeared in the salons of Paris before descriptions were cabled and copies mailed to the manufacturers from whom these selections were secured.

The fabrics are those the smartest women of two continents have chosen for their evening gowns—the colors are the result of much preparation by artists who spend their lives in discovering subtle tones for new seasons.

NO TWO FROCKS ALIKE

$15.00 and up

Malleks Limited

Women's Ready-to-wear and Millinery
1212 Douglas Street—Phone 1901

OLD RELIABLE
NANAIMO-WELLINGTON
There's no better quality Coal on the Coast
PAINTER & SONS
617 CORMORANT ST. PHONE 536

Moves to Extend Union of Churches

Winnipeg, Sept. 14—It was reported at yesterday's session of the General Council of the United Church of Canada here that conferences had been held with the Synod of the Reformed Episcopal Church in Canada, and that the latter church, under certain conditions, was prepared to recommend union to its congregations with the United Church. The conditions were that the synod be assured of the sympathy of the United Church for the furtherance of its type of worship, wherever opportunity presented itself, and also of the continuance of the episcopate within the group.

It was further revealed that conferences were being held with a view to union with the Christian Church in Ontario.

MONEY BACK IF NOT SATISFIED

Yes Sir, We Make Suits to Order From $27.50

And while $27.50 is a pretty low price the Suits are not cheap-looking—they're well made with a guarantee of fit.

English Navy Serge Suits at $35; here is a suit value that cannot be equalled in the city and it's nice to have a navy suit for "best."

CHARLIE HOPE 1494 Government Phone 2689

The New "Georgina" Shoes for Fall Are Here

They are more beautiful than ever. Real alligator and real lizard skins, whippet and marron calfskins, patents and cocoa brown and black kidskins. New Pumps, Ties and Straps. See them to-day.

MUNDAY'S
BETTER FITTING SHOES
Sayward Building — 1203 Douglas St.

McKINNON'S PRICE

WEEK-END CASH SPECIALS

FLOUR DOWN AGAIN!
FIVE ROSES, 48-lb. sack $2.39
B.R. TEA, a lb. pkt. ..... 58¢
NEW LOW PRICE ON SUGAR!
B.C. SUGAR, 20 lbs. $1.42
100 lb. $6.85
BISCUITS, fresh-made assorted, reg. a lb., 30c. Special, a lb., 24¢
BUTTER, Choice Alberta Creamery, a lb. ..... 44¢
3 lbs. $1.30

1607 Douglas Street — Phone 1903

UTILIZE TIMES WANT ADS

GOEBEL IN U.S. PLANE RACE

Los Angeles, Sept. 14.—A. T. Goebel of Los Angeles yesterday won the transcontinental nonstop air race from New York to Los Angeles. He brought his white Lockheed Vega plane to a landing at Mines Field here at 3.22 p.m. He had been in the air approximately twenty-three hours and fifty minutes. Flying low at first over the finish line, where $22,500 in prizes had been hung up, Goebel circled the field and made a rather rough landing in front of the four big grandstands erected for the carnival.

Goebel, "dog-tired," climbed slowly from his oil-streaked monoplane. With Harry Tucker, his backer and passenger on the overnight flight, Goebel was led to the announcer's platform.

"We had to fight all the way," Goebel said.

He blamed the failure on a faulty carburetor which, he said, shot gasoline into the air instead of into the motor during much of his night of battling with strong head winds and rainstorms.

One door had been torn from the monoplane. Tucker had opened it to hurl out an empty gas can and the wind ripped it from his hands, breaking two cabin windows and punching holes in the fuselage. The door was torn from its hinges and hurled into the night.

Five of the nine starters were forced out of the race Wedensday night and early yesterday, one in a serirous crash.

ANNOUNCEMENTS

By-the-Sea Kindergarten, 192 St. Charles Street. Reopens Tuesday, September 4. Phone 4468L. •••

* * *

If you deal at **Finnerty Bros.**, ask then for Sheen Polish. •••

* * *

Mrs. Arthur Dowell, well-known lyric soprano, will open her studio at 1265 Oscar Street, for voice production, September 15. •••

* * *

Margaret Grule Pottery Studio, 715 Broughton Street. Classes daily. 5728L. •••

* * *

Sheen. It gives better results. Use Sheen Polish. At Beechwood Grocery. •••

* * *

Women's Canadian Club, Chamber of Commerce, Tuesday, Sept. 18, 2.45. Speaker, Lord Lovat, K.C.M.G. Last day for nominations for new officers. •••

Pantorium DYE WORKS
CALETERIA SERVICE. Victoria, B.C.
Cor. Fort and Quadra Streets

Hunting Shoes

BIG VARIETY AT LOWER PRICES

Canvas Boots, heavy Relyon soles, sizes 6-10. Saturday $1.95
Extra Heavy Canvas Boots for hunting, heavy rubber soles. All sizes $2.95
Fourteen-inch Top Boots, for hunting, by the most reliable Canadian makers. Special from $14.50 to $7.95
Work Boots, the Workman's Friend, all solid leather uppers and Panco soles. All sizes, 6 to 11 ..... $3.95
"Greb" Work Boots, for men in black or brown, toe caps or plain toes; heavy soles. All sizes $5.45
Men's New Tan Oxfords, just arrived. Special $3.95
Misses' School Oxfords, Panco soles, in black or or brown. All sizes, 11-2 ..... $2.95
Boys' Strong School Boots, solid leather soles. Sizes 1-5 ..... $2.95
Misses' and Children's Warm Felt Slippers in fancy colors, sizes 11-2; 95¢; sizes 7-10, 85¢; sizes 3-6 ..... 75c

OLD COUNTRY SHOE STORE
635-637 JOHNSON STREET

THE SOUTH AFRICAN PLUME SHOP

WHERE ALL THE WELL-DRESSED WOMEN SHOP

A Charge Account Plan Will Help You to Have One of These Coats or Dresses at the Very First of the Season Without Extra Cost to You

LUXURIOUS FALL COATS

THAT OFFER BOTH ULTRA SMARTNESS AND GOOD VALUES

Sports Coats, Semi-sports and Dress Coats

$18.50 to $65.00

We have scored another notable coat victory in being able to offer such wonderfully fine Coats at such very moderate prices. The lines are distinctive, furs and fabrics are of the very finest quality, excellent tailoring—all those features that stamp them as the season's most beautiful coats. The furs are Siberian wolf, Jap fox, raccoon, opossum, wallaby, beveret and kit fox.

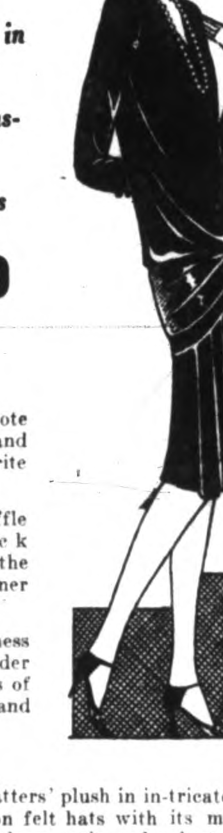

FROCKS
For Fall

Introduce Skirt Fullness in the New Flares

Printed and Plain Transparent Velvets

Satins and Flat Crepes

$14.75 to $44.50

—Feminine grace is the keynote of charming new Frocks, and new use of flares is a favorite method of obtaining it.

—Flares may be tiered in ruffle effect, as in the frock sketched; inserted at the side, or in diagonal manner across front.

—Other details of smartness are the new one-shoulder scarves, flattering touches of lace, swathed hiplines and draped side effects.

FELT HATS

With Hatters' Plush

A New Fashion Alliance

$3.75 to $7.75

The new Felt Hats—show hatters' plush in in-tricate inlays, as brims, as bandings, as bows—conferring youthfulness on felt hats with its mirror-like lustre, and relating the hat it adorns more closely with glossy satin and velvet frocks. Hats that combine felt with hatters' plush in the new ways, in new poke and cap shapes and dignified brim styles.

The New Fall Hats, $2.95 to $4.95

Are Unusually Smart at the Bargain Basement

The Bargain Basement offers much to those women, who demand the newest and best at a very moderate price. Intriguing new shapes, trims, and colors developed in Hats for miss and matron. A wide selection to choose from. The materials are velvets, felts and combinations of velvet and felts, trimmed in the newest ways. Values are truly extraordinary and must be seen to be appreciated.

THE SOUTH AFRICAN PLUME SHOP

747 YATES STREET **READY-TO-WEAR AND MILLINERY** **PHONE 2818**

DISABLED MEN TO MEET HERE

Two Hundred Delegates Expected For Amputation Association Convention

Arrangements for an interesting programme apart from the convention agenda, are being made by the Victoria Amputation Association for the delegates to the Dominion convention which will open in Victoria on Monday.

Two hundred delegates will attend, some of whom will arrive to-morrow afternoon. To-morrow the delegates on hand will be taken on an automobile ride which will include a trip to the Astrophysical Observatory on Little Saanich Mountain. In the evening they have been invited to attend a smoking concert at the Army and Navy quarters. A commemoration service will be held Sunday morning in the City Temple, to which all other ex-service men in the city are invited. The amputation men will meet outside the Empress Hotel at 10.30 to march to the service.

VANCOUVER GREETS OLYMPIC GAMES VICTOR

(Continued from page 1)

all along the line of march to Stanley Park.

Youth called to youth. The school generation dominated the proceedings. They provided the color of a thrilling spectacle. They even contributed to the music, two juvenile bands playing.

BANNERS CARRIED

Thousands of schoolboys and schoolgirls were in the procession and they bore standards which struck the note of their welcome.

"Hundred Metres and 200 Metres, oh boy!" read one sign.

"Percy, your're a wonder," said another.

"Your old school, King Edward, is proud of you," was a third motto."

The Vancouver Firemen's Band was in line and interesting floats were provided by various sports clubs.

"Dad" Quick, 108, and "Spud" Miller, 4, were in a car labelled "Percy's oldest and youngest friends."

VICTOR SMILED

The young Olympic champion seemed dazed with the vociferous welcome given him by his native city. He sat in the leading car, bareheaded, somewhat pale, but smiled as the volleys of cheers and shouts of "Good boy, Percy," went up.

The most interesting sections of the parade of a mile and a half were made up of the city's school children. It was "their Percy" who had done this thing, who was being honored; it was a school-boy, one of their own kind, who had brought new splendor to the British Columbia coast, and there was not a boy or girl in the parade who was not conscious of the fact.

THOUSANDS IN PARK

The roped-off area beside the Harding Memorial in Stanley Park attracted many at an early hour, and long before the first band was heard coming down Georgia Street the numbers had swelled to thousands. In the centre of the area stood the gift coupe with its bright new number plate bearing Percy's number, 82,841. When the last units of the parade had been packed into the reserved area Colonel Nelson Spencer, M.P.P.-elect, welcomed Percy Williams and Premier and Mayor Taylor to the platform.

Moving picture cameras clicked and the school children cheered.

"Perhaps the most remarkable homecoming in the history of British Columbia," said Premier Tolmie in opening his official welcome on behalf of the Province. He declared he had never seen such enthusiasm, joy and pride.

"It is beautiful in every respect and in one of the finest settings in the world. There is this sea of smiling faces and the blue sky—blue since this morning — and backed by British Columbia's finest trees," he said.

"In welcoming Percy Williams to British Columbia I am glad to hear he proposes to remain here; that he is not going to the United States or some other country. Let us treat him right," said the Premier.

GIVEN COUPE

Following the official welcome by Mayor Louis D. Taylor and the presentation on behalf of the city of an illuminated address and a smart automobile, Colonel Nelson Spencer, M.P.P.-elect, chairman, called on Percy.

"I can't call you anything but friends," said Percy. "After this wonderful reception I know you are my friends. It has been wonderful.

"I want to thank the mayor, the Premier and you all.

"I have seen a lot of Europe, but if you put it all beside Vancouver, I would choose Vancouver."

As he stepped down there was a thunderous ovation.

Lieutenant-Governor Bruce yesterday dispatched the following telegram from Victoria to Percy Williams, to greet him as he crossed the border into British Columbia: "Heartiest congratulations on the world-wide distinction you have won and the honor you have brought to Canada and your native Province."

His Honor was in Paris at the time of the Olympic Games and from the French capital sent a telegram of congratulation to young Williams on his great achievement.

NEWEST IN SETS NOW ON DISPLAY AT RADIO SHOW

(Continued from page 1)

EXCELLENT EXHIBITS

The floor space in the centre of the room is occupied by the Mohawk exhibit displayed by The Radio Shop. Among the fine sets in this booth are two excellent consoles, a combination phonograph-radio instrument, and some unusual smaller sets.

Kent's display of De Forest Crosley Radios introduces a novel style of naming into the radio vocabulary. Such suggestive names as the Etude, Symphony, Nocturne, Sonata and Concerto seem particularly fitting for the different types of receivers. The Etude is a seven-tube, batteryless set with a new hazeltine neutrodyne circuit. It is contained in an elegant cabinet of golden-bronze tint on a wrought iron table, which gives it one of the most distinctive designs in the show.

The Belmont Radio Service is featuring the Atwater Kent receivers. They have on display three fine consoles and several table sets, one of exceptional beauty enclosed in a rose-colored cabinet.

At the extreme west of the room the Kolster distributors are displaying their sets. In this booth is a receiver encased in a glass cabinet, which gives people who examine it an opportunity to see the entire workings of the instrument.

Adjoining this booth is that of the Crowther Brothers, who are featuring the Erla sets. Besides several fine table instruments, there are also excellent consoles in this display.

Plimley and Ritchie and the Marconi people have both confined themselves to the exhibition of one large console, the former showing the latest Westinghouse instrument, while the latter has one of its own type on display.

The C.W. Radio firm has also entered some fine Fadas and Radiolas of several varieties, while the Murphy Electric Company is showing Westinghouse and batteryless receivers.

The McLennan McFeeley and Prior exhibits are displayed on the stage at the south end of the room. Here, too, many [illegible] smaller sets are shown to advantage.

The [illegible] Company is showing its sets in the alcove at the north of the room. Several varieties of radios are shown in this display, including Radiolas, Kolster machines and Sparton sets.

Fletcher Brothers are displaying the new Victor models and the Marconi 1929 radios. These, like all exhibits in the show, are of excellent quality and great beauty.

The Model 801-A Stewart Warner A.C. receiver is featured in H. G. Minty's booth. The instrument includes a built-in power unit, light socket aerial and many other unusual contrivances.

SHOWS RADIO PROGRESS

Every exhibit in the show is a marked improvement over the instruments displayed in previous years and serves to illustrate the great progress made in the radio field during the year.

Mayor Pendray officially opened the show last evening. During the ceremony he made the announcement that he would retire entirely from civic life, and expressed his appreciation of the kindness and co-operation he had received from the city during his term of office for the last four years.

Mayor Pendray made this statement as a result of the remark of Harold Grant, in which the latter said that Mr. Pendray had opened the show three times already and the club hoped that he would be able to do so again in the future.

The keen interest in radio activities here was shown by the eagerness with which the spectators examined the booths and questioned the demonstrators. The show will remain open until Saturday night.

GOVERNMENT OUT FOR $6,000,000 DISCARDING BIDS

(Continued from page 1)

came as a surprise to some financial interests in Victoria to-day.

"If it became a permanent policy it would not be in the interests of the Province because it would stop important United States firms in New York bidding on British Columbia bonds," H. E. Boorman of the B.C. Bond Corporation stated. He mentioned such firms as Halsey Stuart & Company and Miller & Company. At the present time, however, Mr. Boorman considered it was the only policy possible because of the high rates for money now prevailing in New York. Call money, he pointed out, is at its highest rate at this time of the year for many years. Large bond issues are on the shelves of bond dealers, both in Canada and the United States, the market having receded three or four points for provincial and industrial alike. Foreign bonds have reached on an average very much less than other securities, in fact, Japanese, Brazil and other issues are higher than they were before the break which took place six months ago. Dominion and provincial bonds have suffered the most because low yielding securities were liquidated first and money placed on call in New York, not only by the banks but by "outsiders," the "outsiders'" loans increasing heavily.

C. L. H. Branson of Branson, Brown & Company said Alberta and Ontario are also adopting the system of appointing fiscal agents. Alberta placed her last two issues with agents. Ontario intends to follow the system. With the Canadian bond market for high grade bonds so low he thought the system at this time was right.

What Will you do

When your Children Cry for It

There is hardly a household that hasn't heard of Castoria! At least five million homes are never without it. If there are children in your family, there's almost daily need of its comfort. And any night may find you very thankful there's a bottle in the house. Just a few drops, and that colic or constipation is relieved; or diarrhoea checked. A vegetable product; a baby remedy meant for young folks. Castoria is about the only thing you have ever heard doctors advise giving to infants. Stronger medicines are dangerous to a tiny baby, however harmless they may be to grown-ups. Good old Castoria! Remember the name, and remember to buy it. It may spare you a sleepless, anxious night. It is always ready, always safe to use; in emergencies, or for everyday ailments. Any hour of the day or night that Baby becomes fretful, or restless. Castoria was never more popular with mothers than it is to-day. Every druggist has it.

Fletcher's CASTORIA

Campbell's

1008-10 GOVERNMENT STREET—PHONE 181

The Most Authentic Fashions for Fall in
Women's Coats and Dresses
Will be on Display Here To-morrow

Fall Presents a Varied and Feminine Mode

Fall—and a new mode—eagerly anticipated by the connoisseurs of dress, for the trend of fashion—feminine and subtly flattering—is toward greater individuality. And among irregular hems, tiers and the softening scarfs of the afternoon mode, or the more tailored lines as exemplified by the new street frocks of sheer woolens, one may discover the combination of lines to perfectly complement her own style and personality.

Fall Advances New Accessories to Chic

Accessories play a more than ever star role in the Fall scheme of fashion. Bags, jewelry, gloves, stockings—all have a complementary and perfecting part in the new Fall mode. And as "Campbell's" has the latest from the ateliers of the creators, so "Campbell's" present at the same time harmonious accessories to complete their theme.

CHAMBERLAIN'S SHIP IS IN PATH OF BIG HURRICANE IN WEST INDIES REGION

(Continued from page 1)

San Juan, Porto Rico, Sept. 14.—One vessel was on the rocks to-day, shipping was disrupted, houses were in ruins and other buildings were without roofs as the result of a tropical hurricane in the Porto Rico region.

It was estimated the damage in San Juan and its vicinity would be as much as $2,000,000. Transportation and communications were disrupted. The loss of life and injuries were undetermined.

The hurricane reached its greatest intensity at 2.30 o'clock yesterday afternoon. For six hours the wind blew at an average of 100 miles an hour, with occasional squalls at 150 miles. The anemometer at the weather bureau registered 132 miles an hour before being carried away by the force of the wind.

FREIGHTER WENT ASHORE

The freighter Helen pulled its anchor and drifted on the rocks at the entrance to the harbor. Two sailing vessels appeared from the shore to be sinking.

The city was plunged in darkness and transportation was halted.

Communication with other parts of the island was cut off and it was thought days would elapse before it was restored. Weather bureau officials believed, however, that San Juan had probably borne the brunt of the storm and that the south side of the Island had not suffered so greatly.

ROOFS CARRIED AWAY

The hurricane ripped the roof off the Palace Hotel, in the centre of the city. Part of the roof of the Union Club was carried away.

The Governor's palace was flooded. Windows and doors were blown in. Cocoanut trees and other palms in the garden were blown down.

Throughout San Juan and its suburbs houses were destroyed and others damaged. Trees broken off or uprooted by the hurricane crashed in the walls of homes and fell across the streets, blocking traffic.

Franz Romer, a German sailor bound for the United States in a collapsable canoe, was believed to be in the storm area, having left San Juan on Tuesday.

Cuticura Toilet Preparations

Delightfully fragrant, highly developed toilet accessories—a most reliable method of cleansing and beautifying the skin and hair. 25c. each everywhere—*Samples free of* "Cuticura," Box 2616, Montreal, Canada.

COLDS IN THE HEAD INFLUENZA LA GRIPPE

Relieved in a night by

GRIP-FIX IN CAPSULE FORM

Formula—Aspirin, Phenacetine, Quinine, Salol, Caffein, Cascara and Camphor Monobromate—just what your physician would use.

At all Druggists 35¢ BOX

THE VANCOUVER DRUG CO. LIMITED Special Agents

Amazing Reductions

FOR SATURDAY AT STEWART'S — Great "U-M" SHOE SALE

Just at the very start of Winter, when everyone needs good weather-resisting footwear, comes this wonderful opportunity to save money. EVERY pair carries our full guarantee.

EVERY PRICE LESS THAN MARKET

For Instance

Men's Famous "Kik-a-wah" Waterproof Boots. All solid; all sizes, at, a pair $3.98

Boys' Full Box Kip Solid Leather Boots, red stitched; sizes 1-4 .... $2.98

Brown Kip Sandals, good wearing shoes for the dry days. Priced from $1.39

Ladies' EE One-bar Kid, Nurses' Ward Shoes. Sizes 4 to 7. Rubber heels $1.69

CHILDREN'S SPECIALS

Clean out of many lines to $2.00 .... 59c

"Classics" and others to $3.00 .... 99c

Patent One-bar Pumps. Regular $2.75; sizes 8-10½ $1.49

LADIES! WILL APPRECIATE THESE MONEY-SAVING PRICES

Forty-five pairs Growing Girls' Low Shoes, in patent, blonde and calf; sizes 3-6½. Values to $5.75 .... $2.98

Eight pairs only, Ladies' Brown Calf Brogues. Values $8.50. Come in and see if these would fit you, at $2.50

150 pairs Ladies' Patent and Kid and Combination-trimmed Pumps and Ties. All good widths and fittings; new styles. Values to $6.50. SATURDAY $3.98

Sixty pairs Ladies' Velvet One-bar Slippers; all sizes, 3-7. SPECIAL $1.98

Dr. Chamber's EEE Cushion Sole Vici Kid Boots for men. The acme of foot comfort; good heavy soles. Worth $8.50 regular $5.95

Men's Tan Calf Oxfords, smart shape and design; good soles and rubber heels. All sizes, 6-10 .... $3.98

MEN! GET REAL GOOD VALUE HERE SEE WHY?

100 pairs Men's Genuine "Gold Seal" Boots and Oxfords, in black and brown leathers. Dressy enough, but with the wear $4.98

Forty-six pairs Men's Famous "Balkan" Boots, in black and brown leathers; rubber heels. EASY AND DRESSY $3.98

Thirty pairs Men's Brown Kip Boots, full "Panco" soles and rubber heels; all sizes. Last call $3.39

Rubbers New Fresh Stock

CHILDS .... 79¢
MISSES .... 89¢
LADIES .... 99¢

GUM BOOTS

All sizes and styles, now in stock at STEWART'S PRICES

HUNTERS' SUPPLIES

Black Canvas Sneakers $1.00
Heavy Canvas Boots with heels $1.98
Five-hole All-rubber Boots, heavy rolled edge soles $2.98
High-top Hunters' Boots, brown, waterproof, grain leather and solid soles $5.95

FOOTBALL BOOTS

Boys' English chrome top with straps and bars; sizes 1-5 .... $3.45
Men's, sizes 6-10 .... $3.95

OPEN NINE TILL NINE

STEWART THE SHOE MAN

1321 DOUGLAS STREET

NO ONE WON PLANE RACE

(Continued from page 1)

Just a few weeks ago Goebel and Tucker roared eastward from Los Angeles to land in New York after a non-stop flight that hung up a new record. Yesterday the same plane came westward, but bad weather forced it down at Prescott, Ariz., causing disqualification from the race, although it sailed on to Mines Field a few minutes later, the sole finisher.

THE CASUALTIES

The Bellanca plane of George Haldeman grounded at Albuquerque, N.M., when a night of bucking headwinds exhausted its gasoline long before it could have reached Mines Field.

A leaky valve on an emergency gas tank brought Lieut. Jack Iseman, in the Bellanca plane Columbia, down at Amarillo.

Bergin, in a Bellanca, hit the same misfortune as Haldeman and landed at Willard, N.M.

An ice-encased carburetor ended Nick Mamer's attempt in a Buehl air sedan at Rawlins, Wyo.

Colonel William Thaw and John P. F. Morris crashed in a Lockheed-Vega at Decatur, Ind., when a broken oil line put an end to their attempt.

It was the only accident to mar the race and fear of it was expressed by aviators before the plane left New York because of its heavy motor. Thaw, who flew in the World War, seemed unconcerned, however.

The two men lay in a field for hours after the ship had crashed before a farmer discovered them and extricated them from the wreckage. Both fliers had bones dislocated and bruises and Morris suffered a fracture of the pelvis.

The remaining three planes entered in the race, McMillin's Stinson, the Stinson Junior flown by Randolph Page, and the Bellanca of O. C. B. Leboutillier were forced down quickly after the start of the race Tuesday, all by engine trouble.

ARRIVAL AT FIELD

It was a thrilling sight to 90,000 persons who milled about the field here yesterday when Goebel piloted the Yankee Doodle to the port and was given a tremendous ovation, and, together with Tucker, he got out of the plane, red-eyed and weary.

Many believed the trim monoplane had won the race, but Goebel, knowing the landing in Arizona had disqualified him, notified officials and it was subsequently announced to the crowd.

"Several times during the night I thought we were gone," Tucker said.

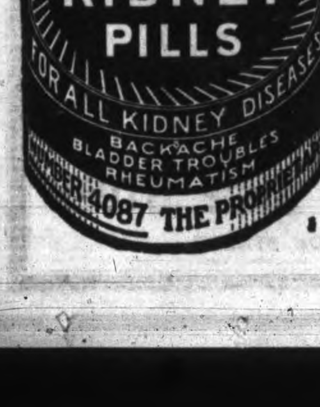

CITY SIGNS UP COLD STORAGE OBLIGATIONS

(Continued from page 1)

ACHIEVED AIMS

"I have accomplished all I set out to do," His Worship said. "I believe that I have given Victoria a start industrially by pursuing my policy in that direction. I have done my utmost to curtail expenditures and thereby lessen the tax burden on property holders. I have made a sincere attempt in every way to carry out an efficient economic administration, and decline to seek re-election, with confidence that I have at least given my best endeavor in implementing the platform on which I was elected four years ago."

Victoria Daily Times

FRIDAY, SEPTEMBER 14, 1928

Published Every Afternoon Except Sundays By
THE TIMES PRINTING AND PUBLISHING COMPANY LIMITED
Offices, Corner Broad and Fort Streets

Business Office (Advertising) ....Phone 1090
Circulation ....Phone 3345
Editorial Office ....Phone 45

SUBSCRIPTION RATES

To France, Belgium, etc. ....$1 per month
City delivery ....$1 per month
By mail (exclusive of city)—Canada, Great Britain and United States ....$6 per annum

NEXT MONDAY'S INVASION

IT WOULD BE SAFE TO SAY THAT THE average American tourist of moderate means usually asks the advice of his local ticket agent when he is planning a vacation on this continent. The ticket agent has all the information that is required and it is a simple matter for him to map out an itinerary that will suit a purse of almost any size. Victoria very naturally is especially interested in the number of people who visit this city every year. We depend upon the holidaymaker for a good deal of our seasonal business. On this account the people of this community may be depended upon to extend a hearty welcome to the twelve hundred members of the American Association of Railroad Ticket Agents who will be the city's guests for the whole day of Monday next. This organization is holding its annual convention in Seattle and in view of the fact that Victoria now figures so largely in the North American tourist movement the delegates have made special arrangements to see for themselves just what we have to offer in this section of British Columbia. The Admiral Pierce has been chartered to convey the party across the Sound to this port.

We need hardly say that the local committee appointed by the Chamber of Commerce will require all the assistance and co-operation our citizens can give them if they are to look after so many visitors in the manner in which we shall hope it will be possible to look after them. It ought to be worth an extra effort on the part of those who have automobiles. A very large number will be required and it is desirable that owners who are able to spare the time make known as early as possible their willingness to assist. It will be understood, of course, that this organization is by far the most important to visit Victoria for many years. As we have pointed out, very largely in the hands of its members is placed the opportunity of routing holidaymakers to this part of the continent. They can be the means of sending thousands of tourists and hundreds of thousands of dollars to Victoria; or they can, just as easily, divert their clients elsewhere. It is, therefore, in their own interests for our citizens to see that the impression which they receive shall be a favorable one in every sense of the term. This is not to suggest that we are looking upon next Monday's invasion from a purely mercenary point of view. Our welcome would be just as warm if there were nothing whatever to be gained by making that welcome apparent.

UP TO THE LEGISLATURE NOW

NOW THAT THE UNION OF BRITISH Columbia Municipalities proposes to ask the Tolmie Government to enact legislation making provision for a Public Utilities Commission, we may assume that opportunity will be taken at the next session of the Legislature to comply with the request of such an important body.

Within the next few years British Columbia is bound to see important industrial developments and the expansion of activities in which the exploitation of our natural resources will be involved. In such developments the general public of the province are directly interested and their rights must be safeguarded in every respect.

We shall expect to be told that British Columbia once had a Public Utilities Commission and abolished it. Perhaps the circumstances did not warrant such a body at that time; but much has happened since then. There now is urgent need for machinery of this kind, and in the not distant future that need will be still further emphasized.

In these days of financing which is beyond the understanding of the ordinary mortal, with big corporations taking a firmer hold of resources rightfully belonging to the public, it is essential that the interests of the taxpayers be protected, without in any way discouraging legitimate enterprise.

A GOOD PLACE TO LIVE?

WHAT ARE THE THINGS THAT make a town or a city a good place in which to live?

They vary for different people, of course. To some men, Montreal or London is the only city in which life is endurable; to others, it is the last place on earth to be chosen. Some men cling to the small town; others cannot stand such a place for more than a week.

Nearly every place is a better place to live in than its surface appearance indicates. We have all seen towns that seem utterly drab, flat and uninteresting; yet in each of them there can be found plenty of people who are quite satisfied and happy with their surroundings. To get used to a place is, nearly always, to find unsuspected points in its favor.

But when one travels across any section of the country, by train or by auto, one finds certain places that stand out in memory as desirable localities. Every traveler knows the experience of coming unexpectedly into a town that seems to breathe attractiveness in every street and building. Beauty of location, charm of atmosphere, tastefulness of construction—certain qualities seem to combine, every now and then, to give a city distinction and grace.

The traveler remembers these places and wants to revisit them. He pays them the silent tribute of saying, to himself, "Here's a place I'd rather like to live in some day." And the inhabitants of such towns are more lucky than most of us. Their surroundings help to give peace and contentment.

Every man has his own list, of course, and doubtless no two lists are alike. But one of the chief advantages of Summer vacation touring is that it thrusts one, every now and then, into some such place. Hour after hour one drives along through country that is not particularly noteworthy; and then, just as one begins to get a bit tired of it, the road swings around a bend, down a hill—and one is in the middle of a place that will remain in the memory ever after.

Those are the bright spots of the vacation tour. They help to give a significance to all the rest of one's life. The man who has the memory of such spots tucked safetly away always has places of refuge. He may never revisit them; but they will be there in the mind's eye waiting for him, persuading him that his fellow men build delightful towns amid delightful surroundings.

CANADA'S MEAL TICKET

CANADA'S WHEAT CROP THIS YEAR is expected to reach 550,000,000 bushels. As almost all of this is being raised in the Prairie Provinces that region now is the busiest part of the Dominion. There are more than 2,000,000 people, rural and urban, in the three great grain-growing provinces who are immediately involved in this activity, while there are between seven and eight millions of other Canadian people who are watching it with very deep personal interest. Agriculture, of course, is the economic backbone of Canada. In it is invested the vast sum of nearly $8,000,000,000, and its gross annual production is valued at $2,000,000,000. Last year the three Prairie Provinces contributed more than $1,600,000,000 in field crops to the agricultural output; wheat alone counting for one-third of that total. Saskatchewan itself produced enough wheat to feed a population of 40,000,000 people.

If it were not for this immense production of the three provinces directly east of the Rockies, Canada would be little more than a geographical expression. Her material progress in every other line of activity would be about a fourth of what it has been. Manufactures, banking and transportation would be merely a fraction of what it is now, while Canada's foreign trade would be many hundreds of millions less. Cities like Vancouver and Winnipeg would still be small towns, while Montreal, which was built up largely on the basis of agricultural development in the West, would be less than half its present size.

Hence everything which tends to expand the agricultural industry of the Prairie Provinces vitally contributes to the material prosperity of the whole country and, conversely, anything which restricts that industry weakens the economic condition of virtually every part of the Dominion. The prairie farmer must export about two-thirds of his crop to the open markets of the world, since the home market can consume only a small fraction of what he produces.

Canada's great wheat crop, therefore, is largely Canada's meal ticket.

WHAT OTHER PAPERS SAY

THE MONTREAL BRIDGE

Le Canada

The Montreal bridge, we are assured, will be completed during the Fall of 1929. By this bridge, in the following Spring, thousands and thousands of tourists will come to visit us. What steps has Montreal taken to give this bridge a suitable approach, an approach which will not disgust the strangers who pass through the city?

MODERN CIVILIZATION

Rev. Dr. R. H. Murray in The Contemporary Review

The pursuit of happiness is natural to man and, in some form or other, has always employed his activities. The builders of Utopias may roughtly be divided into these two categories: those who seek to subtract and those who seek to add and multiply. The worst of any general scheme of the sort is that—in no other matter is the adage so true — one man's meat is another man's poison. Fourier, for instance, considered variety, constant employment and promiscuity as elements in happiness; but there are those who love nothing so well as monotony, solitude and leisure—divine trio, out of which issue great thoughts, combined ideas, deep and instinctive memories, even as bees issue forth and hover above their quiet hives. The man in the street is wise who has summed up rightly that it is impossible to make a man happy by Act of Parliament.

THE OLYMPIC GAMES

The London Daily News

The most welcome feature of the Olympic games, the athletic section of which has now ended, is the growth of real good-feeling between the national groups. It was for this purpose that the meetings were instituted; but, until the present, every Olympiad appears to have led to exactly the opposite effect. How could it be otherwise, many will ask, when the national element is dominant Fortunately, the meeting at Amsterdam has shown how healthy rivalry can coexist with a universal appreciation of praiseworthy achievement by anyone. It is a happy development, because some such spirit must prevail if ever the ideal of international goodwill is to be anything more than a beautiful dream. The Olympic games will fulfil an important role if they can foster this spirit, and the Amserdam meetng may come to have an historic significance.

A THOUGHT

The wind bloweth where it listeth.—John iii, 8.

There are two freedoms—the false, where a man is free to do what he likes; the true, where a man is free to do what he ought.—Charles Kingsley.

BRIDGE MADE EASY by W. W. Wentworth

(Abbreviations: A—ace; K—king; Q—queen; J—jack; X—any card lower than 10.)

SIX ALIBI CONVENTIONS—4

Assume that you are playing against a no trump declaration. Your partner leads a card. You observe from the dummy or infer from the declarer's play that your partner has led from a weak four card suit. You should determine at once whether to return the lead, whether it is more advisable to switch to your strongest suit or whether to play through the declarer to dummy's weakness.

At suit play, before returning your partner's lead, you should attempt to visualize his hand, especially when he leads a small card. If your partner has strength in a suit he will lead an honor. If he leads a small card it may be from a suit containing Q X X X or J X X X. Of course, if you believe his lead to be a singleton, return the suit; otherwise it may be more advisable to switch to another suit, playing through the declarer to weakness in the dummy. Merely because your partner leads a suit to you, is no reason for returning it.

While this convention should usually be followed, there are times when it should be ignored. Assume that the dummy holds J-X-X and you hold Q X. The declarer leads a small card with the obvious purpose of finessing the Jack in the dummy. It is logical to take with your Queen, especially if you need that one trick to set or to prevent frame.

When similar situations arise, do not play second hand low.

The WEATHER

Daily Bulletin Furnished by the Victoria Meteorological Department

Victoria, Sept. 14.—5 a.m.—The barometer is rising on the Coast and unsettled weather is general on the Pacific Slope. Fine, moderately warm weather prevails in the prairies.

Reports

Victoria—Barometer, 30.07; temperature, maximum yesterday, 64; minimum, 51; wind, 12 miles W.; rain, .06; weather, fair.

Vancouver—Barometer, 30.04; temperature, maximum yesterday, 60; minimum, 50; wind, 4 miles S.E.; rain, .72; weather, fair.

Kamloops—Barometer, 29.84; temperature, maximum yesterday, 64; minimum, 52; wind, calm; weather, fair.

Prince Rupert—Barometer, 29.98; temperature, maximum yesterday, 54; minimum, 50; wind, 10 miles S.E.; weather, fair.

Estevan Point—Barometer, 30.10; temperature, maximum yesterday, 58; minimum, 46; wind, 4 miles W.; rain, .02; weather, cloudy.

Tatoosh—Barometer, 30.08; temperature, maximum yesterday, 58; minimum, 52; wind, 8 miles S.; rain, .94; weather, fair.

Portland, Ore.—Barometer, 30.08; temperature, maximum yesterday, 74; minimum, 60; wind, 4 miles S.; rain, .02; weather, cloudy.

Seattle—Barometer, 30.06; temperature, maximum yesterday, 74; minimum, 52; wind, 6 miles E.; rain, .34; weather, raining.

San Francisco—Barometer, 29.90; temperature, maximum yesterday, 82; minimum, 60; wind, 4 miles N.W.; weather, clear.

Temperature

	Max.	Min.
Victoria	64	51
Vancouver	60	50
Barkerville	50	..
Penticton	64	..
Grand Forks	54	..
Nelson	50	..
Swift Current	80	60
Calgary	72	38
Edmonton	76	44
Qu'Appelle	74	46
Regina	78	46
Winnipeg	68	50
Moose Jaw	82	49
Toronto	74	..
Ottawa	72	..
Montreal	80	..
St. John	58	..
Halifax	66	..
Dawson	38	28

LABOR MEN STATE HARVEST PLAN MISTAKE

Canadian Trades Congress Speakers Term Excursion From Britain Error

Toronto, Sept. 14.—Immigration problems formed the chief subject of discussion at yesterday afternoon's session of the annual convention of the Trades and Labor Congress of Canada here. While there were few aspects of the immigration policy left untouched, the feature of the session was the unqualified deunuciation of the British miner-harvester movement and an address by Hon. Peter Heenan, Minister of Labor, in which he dealt forcefully with the immigration question.

Mr. Heenan charged there was a well-thought-out campaign being conducted in Great Britain to stampede the Federal Government into bringing British unemployed to Canada by the shipload. The propaganda was motivated by the desire of certain interests in the United Kingdom to solve a political problem and encouraged by persons in Canada who wanted to flood the labor market and provide ten men for every job, said Mr. Heenan. As an instance of the working of the scheme, the Minister said, advertisements in England were telling the people coal miners were wanted in Canada at high wages, when, as a matter of fact, there was a surplus of miners in every coalfield in the Dominion.

WISH TO WORK

"It is a lie," declared Mr. Heenan, "to say the British unemployed don't want to work and that they are content to subsist on the dole. They want to work, and so the false reports of lots of work and high wages in Canada are eagerly received."

The Labor Minister defended the movement of British miners to Canada for harvest labor and pointed out it was separate from the immigration policy generally.

OFFER WAS MADE

"We knew we could get men in other parts of the world," Mr. Heenan said, "but the British Government offered us 25,000 men accustomed to hard manual labor, and why should we turn down our own flesh and blood?

"We placed the responsibility on the British Government and limited the number we would accept to 10,000.

"We are prepared to stand by these men and see they are looked after. If any of you find any of them who are in difficulties, just get in touch with the Government and we will see they are sent back home."

COMMITTEE'S STATEMENT

A special committee appointed at the beginning of the labor convention to deal with immigration brought in its report at yesterday's session and coupled a reaffirmation of Labor's immigration platform with a denunciation of the importation of harvest labor.

"No language is too strong," the report declared, "to denounce the bringing here of men ostensibly for farm labor so late in the year, when they are certain to compete with men already here for the few jobs available in the Winter."

MUCH CRITICISM

The British Government, the Canadian Government and the railway and steamship companies and the Salvation Army all received criticism in connection with the scheme. William Varley of Toronto declared the persons responsible for the movement were "guilty of a criminal offence in making misrepresentations to induce men to come here."

SUGGESTION FROM BRITAIN

Tom Moore, president of the Trades and Labor Congress, read a letter from W. J. Egan, Deputy Minister of Immigration, in reply to questions addressed by Mr. Moore to Premier King. The letter stated the first suggestion of the harvester movement had come from the British Government, and, after consultation with the Governments of Manitoba, Saskatchewan and Alberta, it had been decided to go ahead, the whole responsibility resting with the British Government and the two Canadian railways. The railways were to secure "harvest and Winter farm employment," the letter stated. There had been no suggestion from Canada that the men should be recruited from the mining districts of Great Britain.

The statements of British Laborites now touring the West with the Empire Parliamentary Association that the scheme was working out satisfactorily were ridiculed by Elmer Roper of Edmonton, chairman of the immigration committee.

"It must be some investigation," he remarked, "that a man can make traveling through Canada on a train and stopping at the best hotels."

EXCURSION CANCELLED

The Britishers were not even required during the harvest season, declared Senator Gideon Robertson. Owing to their arrival, he said, the second harvest excursion from Eastern Canada had been cancelled, and thousands of young men in the Maritime Provinces had been deprived of their accustomed opportunity to obtain seasonal employment on the prairies.

President Moore produced clippings from English newspapers showing, he said, that the miners had been promised £40 over their living expenses by Right Hon. L. C. M. S. Amery, speaking in the British House of Commons, and £10 over their expenses and fare both ways by Captain Chapman, a representative of the Canadian Government.

FUNDS FOR IMMIGRATION

A resolution opposing grants of public funds to induce immigration was rejected. Elmer Roper of the immigration committee explained the Congress was not opposed to immigration, but only to improper methods.

The convention endorsed a recommendation that the existing agreement between the Federal Government and the railways respecting "letters of assurance and employment" should not be renewed. The privileges granted had been much abused, it was said, and it tended to encourage foreign immigration rather than British. Railway agents were paid a commission for getting farmers to fill in forms for the introduction of immigrants and received more from the higher fares paid by Europeans.

STORIES OF INTIMIDATION

Winnipeg, Sept. 14—Stories of how they had been intimidated by other discontented harvesters and how they had remained in hiding until the "agitators," as they called them, had left for the first leg of the return journey to England were related by fifteen British harvesters who turned up here mysteriously yesterday after departure of the train bearing their fellows homeward and asked for work.

They had pretended they were going on the train with the others, they stated but had hidden. Some of the group left in a few hours for the harvest fields.

SOME WORK AND OTHERS DO NOT

Several small groups of men arrived at the immigration hall yesterday and joined the thirty others there. A number of these accepted country jobs, while others refused to discuss even six dollars a day, Immigration Commissioner said.

"All of Canada is bad," said one, "and we are going back home to say so and warn others."

On the other hand, one harvester who had been working in the Plum Coulee district reported his employer had paid him five dollars a day instead of the four dollars agreed upon. He expected to remain in Canada.

Cadet Money Grants Opposed By Labor

Toronto, Sept. 14—Cadet training in schools was brought before the annual convention of the Trades and Labor Congress of Canada here yesterday in a resolution demanding its removal, with "the abolition of all militaristic and imperialistic teaching from the school curriculum." As finally passed, the resolution simply requests abolition of money grants for cadet training and military training in the schools and suggests the employment of the money in other forms of physical education.

Hamilton, Ont., Sept. 14.—Dr. Maximilian Langsner, Austrian criminologist, who promises to clear up the Ambrose J. Small mystery in Toronto, will be sought by Hamilton officials if he can "deliver the goods."

There are several mysteries here to test the crime expert's skill in Hamilton and civic authoritis state they are willing to bring Dr. Langsner to Hamilton if he succeeds in Toronto.

Kirk's Wellington Coal
"Does Last Longer"
Phone 139

MAYBLOOM TEA
Saved in the vigor of its freshness.
Now Reduced Price at Your Grocers

"SALADA" ORANGE PEKOE BLEND TEA 292
Advertising unless true is wasted—We tell you "SALADA" Orange Pekoe is the best Orange Pekoe you can buy—and the most economical. A half-pound package is only 43c—Sold by all good grocers. Make a test in your own home.

A smart bit of equipment
for the businessman's desk
The new Monophone, which we are now installing when requested, is a handsome and efficient creation, enamelled in black. Its presence on the desk of a businessman adds a touch of smartness and gives him the use of a particularly handy telephone.
The cost of the Monophone is only twenty-five cents higher per month than for the ordinary desk telephone. We will replace any existing telephone with a Monophone without charge.
B. C. TELEPHONE COMPANY

PLATES
Made with all the precision and skill that modern dental science affords, and withal you save from..... $15
DR. COULTAS
1309 DOUGLAS ST. (GROUND FLOOR)

Blank Books, Inks, Paste, Office Supplies Of All Kinds
LITCHFIELD'S LTD.
Booksellers and Stationers
1109 Government Street
Opposite Royal Bank
Our Telephone is 5736

Safety For 1c a Day
Your documents, jewels and other valuables are beyond danger in one of our safety deposit boxes. Open from 9 a.m. to 5 p.m. daily—1 p.m. Saturdays—offering added convenience. Year's rental $3.00 up.
Safety Deposit Vaults
CANADA PERMANENT TRUST COMPANY
R. S. Robertson, Mgr. Douglas St.

For Tire Quality at a PRICE

PATHFINDER
MADE to meet the quality of most tires, but remarkably low in price. Goodyear built—subject to standard warranty — built of SUPERTWIST Cords.

30x3½ $7.95
31x4 ..... $13.25
32x4 ..... $14.10
33x4 ..... $14.70

JONES BROS.
Yates and Quadra Streets
TELEPHONE 3714
For service sake, buy at home

Providing for Your Future
YOUR savings at The Bank of Toronto are an ever-strengthening bulwark protecting your health, your business, your peace of mind—your happiness.
Make sure that if sickness comes, that if business or investment opportunities require money, that you will find the necessary means waiting for you in your savings account.
There is a branch of this Bank convenient to you. We welcome even the most modest beginnings.

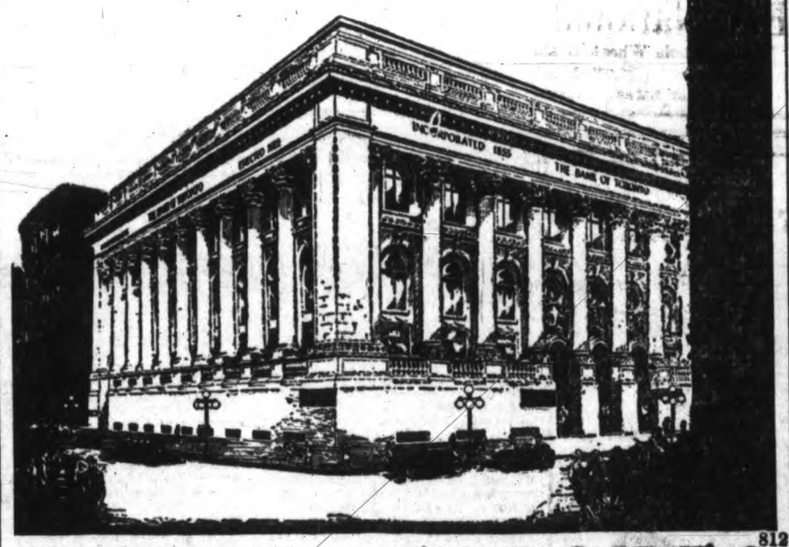

THE BANK OF TORONTO 812
VICTORIA BRANCH
C. W. Pangman, Manager

KIRKHAM'S Money Savers

Sun-Maid Seeded or Seedless Raisins, 15-oz. packets, 2 for..27¢
Alberni New Honey (bring container), per lb. .....18¢

Our Assam Blend Tea, a reg. 70c value ..... 59¢
Shirriff's or Empress Pure Vanilla, reg. 50c bottles . 37¢
Baker's Sweet Cocoanut, fine or medium, per lb. .19¢
Beehive Corn Syrup, 5-lb. tins .....35¢
Johnson's Fluid Beef, reg. $1.25 bottles .....95¢
Finest English Malt Vinegar, large bottles ..... 18¢
Kellogg's Corn Flakes, 3 packets .....29¢
Horne's Custard Powder, 1-lb. tins .....31¢

Silver-plated Pencil free with 1-lb. Banquet Coffee .....65¢

Jello, all flavors, 4 packets ...28¢
New Mixed Peel, per lb. ...25¢
Pure Peach Jam, 4-lb. tins .....47¢
Crompton's English White Pepper, 3 tins .....23¢
Heinz Tomato Soup, 6 tins and 1 free for ...75¢
Pure Quebec Maple Syrup, reg. 90c bottles .....69¢
Quick Quaker Oats, with china, large cartons.35¢

Richard's English Carbolic Soap, 5 large cakes .....25¢
Fels Naptha Soap, 10-bar cartons ..... 75¢

Chocolate Eclairs, reg. 45c, 1-lb. carton for 31c

Red Arrows, large packet. 20¢
Whole Wheat Fig Bars, reg. 35c lb. for .....28¢
Jacobs' Orange Cream Biscuit, reg. 60c lb. for .....49¢
Neilson Chocolate Rosebuds, reg. 50c lb. Special for..39¢
Hand-rolled Chocolates, reg. 40c lb. for .....25¢
Rowntree's Plain York Chocolate, reg. 25c cake for ...19¢

Good Cooking Apples, 8 lbs. 25c
Fine Stewing Pears, 8 lbs. 25c

Seedless Grapes, 2 lbs. ....25¢
Ripe Cantaloupes, 20¢ and 15¢
Nice Juicy Lemons, dozen 25¢
Ripe Eating Pears, dozen. 35¢
Italian Prunes, 5-lb. basket 35¢
Ripe Dessert Peaches, doz. 35¢
Large Red Grapes, lb. ....20¢
Sweet Valencia Oranges, doz., 60¢, 50¢ and ....40¢
Fine Gravenstein Apples, box $1.65
New Comb Honey, each... 35¢

Muscat Table Raisins, reg. 25c. To-day 15c
Good Cooking Apples, box $1.25

Ripe Tomatoes, 5-lb. basket 35¢
Fresh Spinach, 3 lbs. ..... 25¢
Golden Bantam Corn, dozen 25¢
Good Local Potatoes, 12 lbs. ..... 25¢
Good Sound Onions, 9 lbs. 25¢
Fresh Cucumbers, 2 for ....5¢

Spring Chicken, fresh roasted, each 75c, 85c and $1.00

Mild Sugar-cured Breakfast Bacon, piece cut, per lb.. 38¢
Home-cooked Ham, sliced, per lb. .....50¢
Home-cooked Corned Beef, sliced, per lb. .....25¢
Mild Cheese, per lb. .....29¢
H.A. Cheese, per lb. .....37¢
Domestic Shortening, 2 lbs. 37¢
Peanut Butter, own container, per lb. .....16¢

Finest New Zealand Creamery Butter, per lb. 49c
Or 3 lbs. for $1.45
Finest Alberta Creamery Butter, per lb. 47c
Or 3 lbs. for $1.38

LOCAL SPRING LAMB, MILK-FED VEAL AND POULTRY

SPRING LAMB
Shoulders, whole or half, per lb. 27¢
Legs, whole or half, per lb.....38¢
Stewing Lamb, 2 lbs. for .....35¢
Lamb Chops, lb. .....35¢

CHOICE QUALITY BEEF
Rumps, Rolled Roasts, lb. .....25¢
Sirloin Tip Roasts, lb. .....25¢
Stewing Beef, 2 lbs. .....35¢
Beef Sausage, 2 lbs. .....25¢

FRESH-KILLED POULTRY
Boiling Fowl, 3 to 4 lbs., per lb. 25¢
Fryers, 2½ to 3 lbs., per lb. .....33¢
Heavy Roasting Chicken, lb. .....42¢

MILK-FED VEAL
Shoulders, per lb. .....25¢
Rumps, per lb. .....35¢
Stewing Veal, 2 lbs. .....35¢
Legs of Pork, lb. .....30¢
Fillets of Pork, lb. .....35¢
Pure Pork Sausage, 2 lbs. .....55¢

Fresh Herrings, 3 lbs. .....25¢
Fresh Red Salmon, lb. .....25¢
Local Smoked Red Salmon, lb. ...25¢
Eastern Haddie Fillets, lb. .....15¢

H. O. KIRKHAM & CO. LTD.
Grocery Phones 178-179 Delivery Dept. 5522 — Fruits 5523 — 612 Fort St. — Butcher and Provisions 5521-5520 — Fish Dept. 5521

SOCIAL PERSONAL — WOMEN'S AFFAIRS — CLUB AND NEWS

WOMEN ACHIEVE PARTIAL VICTORY FOR ORDINATION

But General Council of United Church Defers Action

Theology Only Profession Closed to Women, Mrs. McClung Protests

Winnipeg, Sept. 14—Those favoring the ordination of women in the United Church of Canada gained a partial victory at the General Council meeting here last night, but there still remains a final victory before definite action is taken on this subject.

"There is no bar in religion or reason to the ordination of women to the ministry," declared a resolution adopted at last night's session, but the same motion decided the General Council should take no action on the matter at present.

WOMEN AS ELDERS

This expression of opinion was favorably received by exponents of the subject and another step forward was made when it was decided ordination of women to the eldership be placed before the committee on law for a decision.

MRS. NELLIE McCLUNG

It was resolved the committe on law should be asked to determine whether by a declaration of the Council the word "men" in the constitution, or basis of union of the United Church might not legally be held to include women, or to devise a means whereby, under the Barrier Act, the necessary change might be secured.

MRS. McCLUNG'S VIEWS

Mrs. Nellie McClung of Calgary presented the report of the committee on ordination.

"It is strange," declared Mrs. McClung, "that all the sciences and professions are open to women to-day, but theology is closed."

Through all time, she said, it had been agreed women could help other women. Some ministers of the church had told her women of their church did not favor the ordination of women, Mrs. McClung referred to the lonely places on the home mission fields of the West, where women might serve to lessen the suffering.

"If women can do one kind of work in the remote districts, they can do it in another," she concluded.

LORD LOVAT WILL ADDRESS WOMEN

Women's Canadian Club at Chamber of Commerce Tuesday

Lord Lovat, K.C.M.G., K.C.B., K.C.V.O., Parliamentary Under-Secretary to the Dominions Office and chairman of the Overseas Settlement Committee, will speak before the Women's Canadian Club on Tuesday afternoon, September 18, at 2.45 p.m. The distinguished visitor is in Canada in connection with immigration matters and his address should be of particular interest.

Members are requested to note that, owing to the Empress Hotel being engaged, the meeting will be held in the Chamber of Commerce. As Tuesday is the last day for the receipt of nominations for the coming year, those having names to suggest for office are requested to communicate without delay with Mrs. S. J. Willis, Mrs. W. H. Gee or Mrs. Alfred Carmichael. Nominations may be made from the floor at Tuesday's meeting, after which the list will be posted, and no names will be accepted at the annual meeting.

The present roster of officers and executive follows: President, Mrs. P. McNaughton; vice-presidents, Mrs. C. C. Spofford and Mrs. Angus Campbell; secretary, Mrs. H. F. Crowe; treasurer, Mrs. P. B. Scurrah; executive, Mrs. J. S. Plaskett, Mrs. Paul Green, Mrs. S. F. Tolmie, Mrs. E. C. Hart, Mrs. C. W. Bradshaw, Mrs. D. E. Campbell, Mrs. W. G. Wilson and Miss Agnew.

Central W.C.T.U.—At a well-attended meeting of the Central W.C.T.U. held in the Y.W.C.A. yesterday afternoon, the following superintendents were appointed: Evangelistic, Mrs. Henry Knox; sailors and loggers, Mrs. Lumsden; parlor meetings, Mrs. Fair and Mrs. Paisley; delegates chosen to represent the union at the conference at Chilliwack on September 18, 19 and 20 were Mrs. R. E. Collis, the president, and Mrs. A. E. Mitchell, with Mrs. S. O. Sherwood as an alternate. The members decided to meet in future on the first Thursday of the month.

SOCIETY

Mr. Leslie Martin of Vancouver is visiting the city for a few days.

* * *

Mr. and Mrs. Allman, Seattle, are spending a few days in Victoria. While here they will be guests at Roccabella.

* * *

The Misses Mona and Doris Jewell have returned to Victoria after spending the last month visiting in Eastern Canada.

* * *

Lieutenant Halder S. Kirby and Mrs. Kirby, formerly Miss Bessie Oliver, have left Ottawa to reside in Victoria. —Ottawa Citizen

* * *

Mrs. John Hope and her two sons, who left for England to-day, will be the guests of Mrs. J. W. Stewart during their brief stay in Vancouver.

* * *

Mr. Donald Farris, son of Mr. and Mrs. J. W. de B. Farris, left Vancouver last night for Harvard University to take up his studies.

* * *

Mr. Tillotson of North Vancouver is visiting his son-in-law and daughter, the Hon. J. Hinchliffe and Mrs. Hinchliffe, 2554 Shelbourne Street.

* * *

Mr. and Mrs. T. H. Bond have returned to their home in the Nicola Valley. Mrs. Bond, who has been very ill, is quite recovered.

* * *

Mr. Frank Berridge, manager of the Aberdeen Hotel, has left on a ten days' fishing and hunting trip to Lake Cowichan.

* * *

Among those arriving on the Niagara to-day is Mr. F. D. Patterson of Winnipeg, who has been visiting his parents near Dunedin, New Zealand, for the past two months. Mr. Patterson spent the day in Victoria.

* * *

Miss Edith Loosley is visiting her father, Mr. C. R. Loosley, Clear Tower, Cornwall, England. Miss Loosley will visit Belgium and France before her return in October. Miss Phyllis Loosley is visiting friends in Vancouver.

* * *

Mr. and Mrs. F. C. Morris, Cobble Hill, announce the engagement of their eldest daughter, Alice Maud, to Mr. Geoffrey Russell Yates of Great Central Lake, second son of Mr. and Mrs. G. W. Yates, Blanshard Street, Victoria. The wedding will take place in November.

* * *

Mr. Harry Briggs, Vancouver, arrived to-day to join his wife, who has been the house guest of Mrs. Stuart Robertson, Belmont Avenue, for the last ten days. Mr. and Mrs. Briggs will return to their home in the early part of next week.

* * *

Miss Violet Hicks-Beach, who has been visiting relatives in Vancouver, Courtenay and Duncan for the last few months, left on Sunday for her home in Los Angeles after spending a few days with Miss Helen Mawhinney, Shelbourne Street.

* * *

Mr. and Mrs. Michael Bell-Irving and daughter, Helen, are leaving to-morrow for England, and later the south of Europe, where they will permanently reside. Mr. and Mrs. Bell-Irving will visit friends in Vancouver, Hamilton and Montreal prior to sailing.

* * *

Mrs. E. G. Prior entertained at a bridge party yesterday afternoon in honor of Mrs. J. W. Kerr of Vancouver, who is visiting Mrs. J. Ogden Grahame, St. Charles Street. The guests included: Mrs. Kerr, Lady Barnard, Mrs. J. O. Grahame, Mrs. Archer Martin, Mrs. W. Todd, Mrs. J. M. Hedley, Mrs. W. C. Nichol, Mrs. C. P. Hill, Mrs. L. C. Boyd, Mrs. C. C. Cator, Mrs. Wesley Davison and Mrs. J. W. Ambery.

* * *

Mr. and Mrs. A. Menagh, formerly Miss Julia Whiteside, on Wednesday evening last were surprised by a number of their friends. A very jolly time was spent in games and music. Dainty refreshments were served by the self-invited guests, after which Mr. and Mrs. Menagh were presented with a handsome silver cake basket and also received many congratulations and good wishes. Those present included Mr. and Mrs. S. Wilson, Mr. and Mrs. G. E. Grist, Mr. and Mrs. F. Kermode, Mr. and Mrs. H. Johnson, Mr. and Mrs. A. R. C. Hebden, Mr. and Mrs. G. A. A. Hebden, Mrs. Nora Johnson and the Misses Hazel Parfitt and Margaret Kermode.

Local members of the I.O.D.E. will be interested to learn that Mrs. Charlotte Oille of Vancouver, who is affectionately known as the "grandmother" of the order in this Province, yesterday celebrated her ninety-fourth birthday. To mark the happy occasion, her daughter, Mrs. J. J. Banfield, entertained at an "at home" in her honor.

* * *

Hon. J. D. MacLean and Hon. M. A. Macdonald and Mrs. Macdonald returned to Victoria yesterday, from Vancouver where they attended the wedding of Miss Kathryn Farris and Mr. Charles Young Robson. On Wednesday evening they were among the guests at a dinner party given by Mr. and Mrs. J. W. de B. Farris at the Vancouver Club in honor of the out-of-town guests at the wedding.

* * *

Lieut.-Commander and Mrs. H. J. S. Cavendish, Mrs. John Hope and her two sons, and Miss Victoria Bromley left Hatley Park to-day for England. Capt. and Mrs. Maurice Wingfield will remain for some time longer, guests of Mrs. Dunsmuir at Hatley Park. On Wednesday evening Lieut.-Commander and Mrs. Cavendish entertained at a dinner party at the Empress Hotel, later adjourning to "Westover," Shasta Avenue. Their guests included: Capt. and Mrs. Maurice Wingfield, Mr. and Mrs. Carew Martin, Mr. and Mrs. Sherman, Mr. and Mrs. H. M. McGiverin, Mr. and Mrs. W. M. Carmichael, Dr. and Mrs. H. E. Ridewood, Mr. and Mrs. J. W. Spencer, Mrs. Cudemore, Miss Mowbray, Miss Laura Audain, Miss Victoria Bromley, Miss Innes Bodwell, Major Gus Lyons, Capt. W. H. Molson, Mr. J. Pemberton, Mr. George Barton and Mr. E. Hope.

* * *

A wedding of interest to a large number of friends was quietly solemnized at the home of Rev. J. P. Westman, when Miss Bertha Smith, daughter of Mr. and Mrs. I. Smith, 2528 Blanshard Street, was united in marriage to Mr. Robert James Saunders, son of Mrs. M. Grainey, Maple Street. The bride, who was given in marriage by her father, looked very pretty in a dress of poudre blue crepe de Chine, with a close-fitting model of blue felt hat to match. She carried a bouquet of Ophelia roses and pink carnations. The bride was attended by her sister, Miss Jennie Smith, who wore a dress of mauve crepe de Chine and carried a bouquet of white carnations and pink asters. The groom was supported by Mr. R. Rodwell. After the ceremony a reception was held at the home of the bride's parents, where the happy couple received the congratulations of their friends. The bride and groom left on the midnight boat for Vancouver, and upon their return will reside on Harriet Road. Among the many beautiful gifts received was a silver cassesrole from the employees of the Standard Steam Laundry, where the bride was employed, and a tray of Tudor plate from the groom's fellow-workers of the Pacific Transfer Company.

* * *

Miss Margaret Fletcher was hostess to a number of her friends at the tea hour yesterday at the home of her parents, Mr. and Mrs. J. H. Fletcher, Rockland Avenue, in anticipation of her departure for Vancouver, where she will resume her studies at the University of British Columbia. A bowl of pink and cream Autumn flowers and tall green tapers in silver holders decorated the tea table, at which Miss Hilda Burton and Miss Betty Savannah poured tea and coffee. The invited guests included Misses Mildred and Marjorie Clark, Marguerite Coxworth, Helen Hayward, Mary and Kathleen Cullum, Margaret Ross, Kathleen Brown, Victoria Gardiner, Beatrice Ruttan, Babs Hart, Dorothy Warren, Gwen Watkins, Vida Shandley, Angele Vooght, Helen and Mary Sutherland, Olive Heritage, Rena Fleming, Elaine and Mickey Galliher, Polly and Fifi Luxton, Gwen Harper, Beatrice Hicks, Norma Pendray, Mary Bucklin, Mary Scott, Betty Bapty, Ena Henderson, Babs Garesche, Hope Leeming, Kathleen Cummings, Marguerite Sanderson, Audrey Tooley, Louise Wilkerson, Kathleen Tobin, Velda Rithet, Rowena Horsey, Dorothy Greenwood, Kathleen Wootton, Margaret Adam. Little Miss Jean Mayhew attended the door, the Misses Norma Pendray and Victoria Gardiner cut the ices. Miss Gwen Harper contributed piano solos.

TOUR PROSPECT THRILLS YOUNG OPERA SINGER

Madame Marion Frank Arrives From Australia on First Visit Here

"I am so thrilled to reach this continent, of which I have heard so much. I am a little nervous to be sure, but I feel sure I shall have success on my tour."

Leaning on the rail of the promenade deck on the liner Niagara, which arrived this morning from the Antipodes, Madame Marion Frank, contralto with the Royal Opera Company of Berlin, Budapest and Vienna, expressed this opinion of her coming North American tour as she gazed for the first time on a Canadian city. "People from this continent whom I have met in other parts of the world, have been so charming and so wonderful to me that I feel that I shall love the cities of this continent and spend as much time as possible here."

Madame Frank has just completed a four months' engagement in Australia and New Zealand. The noted European contralto left her home in Vienna after years of study with famous masters, and this year sang in Paris, Marseilles, Cairo, Capetown and the cities of the Antipodes."

Madame Frank will meet her brother in Philadelphia, and will then go on to New York, where she has an extensive engagement, her first in the United States. She will sail for Vienna towards the end of the year, and will later return to fill an extensive tour which is now being arranged for her.

"Everything in Australia has been wonderful," she said, "except the opera houses. They are too small. They will not accommodate more than 500 people, and that is most annoying."

With a charming personality, Madame Frank promises to become one of the world's greatest artists. Sydney newspapers speak of her voice as one of the most beautiful that has ever been heard there. With great dark eyes and jet black hair Madame Frank is a handsome woman. She speaks English with a delightful Viennese accent. "I have only spoken English for six months," she explained.

Madame Frank was most generous with her talents on the ship passengers reported, and practically every evening entertained her fellow travelers with numbers from her extensive repertoire. "They were all so lovely to me, and they seemed to enjoy my singing. What else could I do?" she said.

Madame Frank said she was sorry she could not see more of Victoria, about which she heard so much on the Niagara, coming up. "But I feel certain I shall return here some day and give a concert," she said. "I have heard great artists who have appeared here say that there are no more appreciative audiences anywhere else in the world than in Victoria. I will come back. I want to."

Your Baby and Mine

By MYRTLE MEYER ELDRED

SELFISH AND UNSELFISH CHILDREN

Mrs. W. H. writes:

"So many mothers write you of the selfish child, but my problem concerns the child who will give away any and everything she has to children, and they impose upon her.

"I could stop her from giving her things away, but I fear this will make her selfish. Her father is just the same, and is always being imposed upon by his friends. I have had to go on the playground and ask a child to give up Mary's skates as they were all she had."

ANSWER

Mary's age was omitted and that makes the problem harder. It is unusual for a child to give her things away so readily under five years of age. Evidently her home training has been such that unconsciously she has received the idea that giving away her things has a special virtue and she gets great satisfaction in so doing. I think it might be possible to show her that you want her to lend her things to other children, but that by giving them away she works a hardship on you, for you think she should have skates, for instance, to use, and you can only buy her one pair. Let her lend her things gladly and willingly, with the understanding that when the other child has played with them they are to come back to Mary. You can't in any other way teach her that possessions have a value.

THE OTHER SIDE

Mrs. R. F. K. writes:

"My boy of two and one-half plays with a child of three and comes home every day with his pockets full of the other child's playthings. He sneaks in quietly and keeps his hands behind his back, and then plays with them. What should I do if he told me an untruth about them?"

ANSWER

Don't give him a chance to tell you an untruth by not asking him any questions about whose toys they are. You know they do not belong to him so pick them up and tell him, "These are Bobby's toys, and you must take them back to him." March him right back with them, and do this as often as necessary, telling his playmate that your little boy enjoyed them so that he didn't understand that he was not to carry them away. He is too young to be accused of "stealing," he just needs to learn that what belongs to another is not to be taken away from that person. He'll learn it by not being allowed to do it, and understanding that you are upset about it.

Home Cooking Sale — Through the kindness of David Spencer Limited, Princess Patricia Lodge No. 238, Daughters of St. George, will hold a sale of home cooking in the basement on Saturday, September 15. Members are asked to bring donations early.

Early Drama In Canada Theme of Interesting Talk

At their first meeting after the Summer vacation, the Women's Educational Auxiliary to the United Church yesterday afternoon listened with interest to an address by Major Bullock-Webster on "The Early Drama in Canada."

The speaker traced the growth of the drama in Canada from the seventeenth century when the Indian tribes, including the Siwash tribes of British Columbia, presented in drama the legendary history of their people. In early days the French peoples of Eastern Canada were entertained by players from their own country, sometimes with discouragement from the Puritanic stock, but greatly enjoyed by the more aristocratic element.

British players also came as early as 1804—a Scotch player, Mr. Ormsby, also a small company from England, both of whom played in Montreal with varied success. In 1852 "Richard the Third" was put on by Sullivan, and in military plays one was put on and presented by no less famous a person than Charles Dickens, who was touring America in those early days.

Reference was made to the interest shown in the Little Theatre movement, notably in Toronto where the Hart House Theatre is doing good work.

The speaker predicted that talent in the growing field of drama in Canada might be logically looked for in this Province as the young people seemed, for some reason, to have more softly-modulated voices than those in the middle and eastern provinces, and quality of voice was a very important feature to be considered. Among those who ranked high in the profession and who claimed Canada as their country of birth were Maude Adams, Julia Arthur, Lena Ashwell and Margaret Anglin. Reference was also made to the excellent work being done by the student bodies of the high schools and universities.

Two of Major Bullock-Webster's pupils presented a delightful fantasy depicting the poetry of motion, and another pupil gave several readings with much success. Mrs. Graeme thanked the speaker and his pupils for the interesting programme. At the conclusion tea was served. Mrs. Watson presided at the gathering and Mrs. Arthur Dowell sang with much feeling.

SCOTTISH M.P. IN RESCUE COMEDY

Rosslyn Mitchell Fooled By Indian Squaw in Dugout Canoe

Vancouver, Sept. 14 (Canadian Press)—Rosslyn Mitchell, the Scottish M.P., who defeated Mr. Asquith at Paisley, Scotland, on a personal expenditure of twenty-seven pounds, was to-day the hero of a noble rescue that went astray.

It was a comedy of a squaw, a dugout canoe, a lighthouse keeper and a perilous position for Mr. Mitchell. With some friends, Mr. Mitchell was passing a rocky point in Stanley Park. The tide was racing fast. In the dugout the Indian squaw was paddling and poling with might and main to avoid being swept by the current. Excitedly, Mr. Mitchell clambered down the railings to the tide race. Behind him came the lighthouse keeper, armed with a rope, and shouting to Mr. Mitchell to "keep out of it."

In the excitement, the squaw alone was calm. She turned on both Mr. Mitchell and the lighthouse keeper a look of infinite pity and, with a swift push of her pole, drove her canoe to safety in the bay.

Mr. Mitchell remarked that he does not intend to attempt the rescue of any more Indian squaws.

An egg was fried on the sun-heated pavement in a New Jersey town during the heat wave.

St. Andrew's Guild — The Women's Guild of St. Andrew's Presbyterian Church resumed their monthly meetings Monday afternoon with a splendid attendance of members. The meeting was held at the home of Mrs. J. Cochrane, Linden Avenue, Mrs. G. Sanson presiding. Plans for a rummage sale to be held on October 3, and the forthcoming bazaar to take place on December 1 were discussed. At the conclusion of the meeting a social half hour was spent, the hostess serving a delicious tea.

DE FOREST CROSLEY 1929 RADIOS

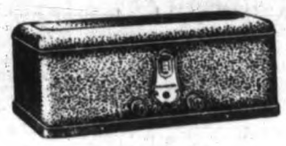

$62.50 With Tubes
Terms: $8 Per Month
Sold on Its Merit of Performance and Reliability
DAVIS & KING LTD.
719-721 Fort St. Next to Cornwell's Phone 711

— BARGAINS —

High-grade Spun Silk, all colors, 30 inches. Reg. 98c. Sale 57c
Heavy Silk and Wool Hose, all colors and sizes. Reg. $1.50. Sale 89c
Ladies' Silk and Lisle Bloomers, all colors and sizes. Reg. 65c. Sale 39c
"Health" Silk Mixture Vest, heavy quality. Reg. $1.00. Sale 69c
Four dozen Ladies' Striped Cotton Crepe Dresses, trimmed with spun silk; all colors sizes 36 to 44. Reg. $1.35. Sale 89c
Three dozen Ladies' Heavy Fleece-lined Bloomers; outsize; peach, only. Reg. $1.15. Sale 79c
Six dozen only, Nippon China Plates, 9-in. diameter; green and gold edge. Reg. 45c. Sale 20c

We have a complete Stock of Ladies' and Children's Underwear at reduced prices

THIS STORE OPEN TILL 9 P.M. SATURDAY

U. MORIMOTO & CO.
1235 GOVERNMENT STREET PHONE 4742

Eat National MAID Bread
White, Whole Wheat, Graham, Raisin, Rye and Gluten
NATIONAL BAKERY
Douglas Street, between Johnson and Pandora

Freedom

Our modern laundry services offer freedom forever from washday worries—and we have a service to fit every family purse.

Phone 8080 — NEW METHOD LAUNDRIES

ADVERTISE IN THE TIMES

Visitors Guests Of Local Lodges

The afternoon session of the joint lodges, Daughters of England, was a marked success, 170 members and visiting sisters from Vancouver being present. Mrs. Swan, worthy president of Princess Alexandra, conducted the meeting, assisted by the worthy president, Mrs. Oliver, Lodge Primrose. Mrs. Hatcher, D.D.G.P., gave the address of welcome. In the evening a banquet was held in the Sons of Canada Hall, followed by a concert. Mrs. Dunlop, D.D.G.P., Vancouver district, presented a beautiful bouquet of red roses to Mrs. Hatcher, D.D.G.P., Victoria district. Mrs. Hopkins, D.D.G.P., New Westminster, presented Mrs. Harrison, P.D.D.G.P., with a bouquet also. The worthy presidents of the Victoria joint lodges were presented with corsage bouquets from the sister lodges of Vancouver and New Westminster.

Fall class now being formed in Hairdressing and Allied Subjects
MARINELLO SYSTEM TAUGHT
226 Sayward Bldg. Phone 3590

4X

Commencing ~Soon~ in this paper

An Illustrated Series Breadmaking

by your "Fourex" Baker

HAVE you ever seen the Cree Indian making Beaver Tail Bannock, or the Mexican making Tortillas? Have you traversed the rural districts of Russia and seen the street baker with his old-time clay oven, or visited Palestine and tasted the "small loaves" of Biblical days, which still are the national bread?

Then come with your "Fourex" Baker during the next eight weeks on a picture tour of the world to Palestine, Mexico, Russia, South Africa, Australia, and other far away lands and see by pictures and words the many old-time methods of making bread which still exist today.

It has been truly said that the story of breadmaking is the most colorful and interesting of all world industries, and we feel sure you will find this illustrated series both interesting and instructive from beginning to end. It will also show you how Canada, the granary of the world, has taken the lead in the scientific making of bread.

To the Teaching Profession

This series should provide text for some interesting class talks on Canada's basic industry. As in the case of the "Romance of British Columbia," this series will also be presented over the familiar signature—4X Bread and Cakes.

Watch for them and clip them. Each picture will only appear once, and, if missed, cannot be replaced.

CANADIAN BAKERIES LIMITED

HBC ECON

Hudson's B
INCORPORAT

Other Stores at Winnipeg, Yorkton, Saskatoon, Edmon

Shop Early
—During the morning hours, if possible. Please carry home small parcels.

Great Quantities of New Fall Mer

Economy Day Specials in Food Supplies

Finest Quality New Zealand Creamery Butter, per lb. ..... 49¢
3 lbs. for $1.45
Seal of Quality Creamery Butter, per lb., 47¢
3 lbs. for $1.39
Finest Quality Alberta Creamery Butter, per lb. ..... 46¢
3 lbs. for $1.35
Cookit, a pure vegetable shortening, lb., 19¢
Pure Bulk Lard, per lb. ..... 19¢
3 lbs. for ..... 55¢
Shamrock Brand Side Bacon, Sliced, lb., 53¢
Shamrock Brand Hams, Half Ham, per lb., 37¢
Whole Ham, per lb. ..... 36¢
Machine Sliced Ayrshire Roll, per lb. ..... 40¢
Selected Quality Side Bacon, sliced, per lb., 46¢
Seal of Quality Peameal Back Bacon, lb., 48¢

BACON BY THE PIECE
Finest Quality Dominion Mild Cured Bacon, in cuts, about 5 lbs., per lb. ..... 43¢

Prime Old Ontario Cheese, per lb. ..... 40¢
Chateau Brand Cheese in bulk, per lb. ..... 45¢
Swift's Premium Boiled Ham, per lb. ..... 55¢
Sliced Pressed Beef, per lb. ..... 50¢
Sliced Roast Pork, per lb. ..... 75¢
Sliced Veal Loaf, per lb. ..... 40¢
Sliced Jellied Ham, per lb. ..... 30¢
Sliced Ham Bologna, per lb. ..... 25¢
Our Own Make Potato Salad, per lb. ..... 20¢

PASTRY COUNTER SPECIALS
Delicious Slab Cake from our own bakery—
Plain Seed and Light Fruit Cake, lb., 40¢
Genoa and Cherry Cake, per lb. ..... 45¢
Rich Dark Fruit Cake, per lb. ..... 50¢
Supreme Soda Biscuits, in wooden boxes containing about 4½ lb., for ..... 58¢
Select Graham Wafers, in wooden boxes containing about 3½ lbs., for ..... 73¢

Our Economy Blend Tea, per lb. ..... 45¢
Our Special Breakfast Tea, per lb. ..... 55¢
3 lbs. for $1.60
Our Ceylon Broken Orange Pekoe Tea, per lb. at ..... 65¢
3 lbs. for $1.90
Braid's Lanka Tea, 1-lb. package ..... 59¢
Our Freshly Roasted Pure Coffee, per lb., 45¢
Blue Ribbon Coffee, vacuum pack and steel cut 1-lb. tin ..... 59¢

SOAP SPECIAL
4 Cakes Proctor & Gamble's White Naptha Soap, 1 Large Package Chipso, 1 Guest Ivory Soap and 1 Large Oval Dishpan—all for ..... 97¢

Beach's Pure Local Strawberry Jam, 4-lb. tin at ..... 59¢
Empress Brand Pure Orange Marmalade, 4-lb. tin ..... 58¢
Quaker Brand Canned Sweet Corn, per tin, 15¢
3 tins for ..... 43¢
Quaker Brand Early June Peas, per tin, 19¢
3 tins for ..... 55¢
Quaker Brand Canned Ripe Tomatoes, No. 2½ tin ..... 17¢
3 tins for ..... 49¢
Seal of Quality Jelly Powders, true flavors and full weight, 4 packages for ..... 23¢
Blue Mountain Brand Singapore Pineapple in syrup, per tin ..... 12¢
3 tins for ..... 35¢
Richard's English Carbolic Soap. Special, 6 cakes for ..... 25¢

MALT SPECIAL
1 Tin Peerless Malt (light or dark), 1 package Dominion Hops and 3 lbs. Brown Sugar. All for ..... 94¢

FRUIT AND VEGETABLES
Fancy Tokay Grapes, per lb. ..... 20¢
Seedless Grapes, per lb. ..... 15¢
New Florida Grapefruit, each ..... 25¢
Local Ripe Tomatoes, fancy quality, 20-lb crates. Economy Day Special, per crate, at ..... 89¢
Sweet Valencia Oranges, large size. Economy Day Special, per dozen ..... 73¢
Fancy B.C. Peaches, per doz. ..... 35¢
Golden Bantam Corn, per doz. ..... 35¢
Vegetable Marrow, per lb. ..... 3¢
New Local Cooking Onions. Economy Day Special, 9 lbs. for ..... 25¢
Genuine Spanish Onions. Economy Day Special, 7 lbs. for ..... 50¢
Carrots, Beets and Green Onions, 3 bunches for ..... 10¢
Sweet Potatoes, per lb. ..... 10¢
Finest Potatoes, 12 lbs. for ..... 25¢

Fresh Meat Specials for Economy Day

500 lbs. Prime Rib Roasts of Beef, per lb. ..... 27¢
500 lbs. Thick Rib Roasts, per lb. ..... 24¢
300 lbs. Boneless Rolled Beef, per lb. ..... 28¢
300 lbs. Boneless Rolled Veal, per lb. ..... 30¢
250 lbs. Shoulders of Mutton, per lb. ..... 18¢
200 lbs. Legs of Mutton, per lb. ..... 30¢
300 lbs. Imperial Pork Sausages, per lb. ..... 29¢
300 lbs. Fresh Fowl, averaging 3 to 6 lbs., per lb. ..... 25¢
200 lbs. Small Roasting Chickens, per lb. ..... 35¢

Economy Day Savings in Drug Sundries

Malt Extract, 2½-lb. tins, with two packets of P. K. Hops ..... 73¢
Tonic Stout, large packages ..... 59¢
Syringe Lengths of Rubber Tubing ..... 14¢
English Hot Water Bottles, large size and best quality. A bottle that will last from 3 to 5 years, at $2.29
Listerine, small size ..... 18¢
Liquid Petrolatum, Heavy, 75c size; 2 for 98¢
Morton's Blue Bottle Castor Oil ..... 29¢
Palmolive Soap, 4 for ..... 29¢
Bath Soap, carnation scented, 5 for ..... 46¢
Coty's Face Powder, $1.00 size ..... 59¢
Pond's Creams, 50c size, 2 for ..... 75¢
Pepsodent Tooth Paste, 2 for ..... 74¢
Tooth Brushes, quality guaranteed. Each ..... 43¢
Pocket or Bobbed Hair Combs. Each in a leather case ..... 14¢
Powder Puffs, assorted shades. Each ..... 19¢
Gibbs's Dentifrice, large size, 45c value at 2 for ..... 49¢
Autostrop Razor, new style, with a strop and ten blades $1.00
After Shave Talcum ..... 21¢
Shaving Brushes ..... 95¢
—Drugs,
—Main Floor, HBC

Hot Water Bottles

Special Bargain For Economy Day **79c**

Good quality medium size Rubber Bottles, guaranteed for one year. Standard size opening for syringe fittings.
Drug Department,
—Main Floor, HBC

Absorbent Cotton

Regular 59c Rolls Economy Day **46c**

Our regular "B" Quality Cotton in one pound rolls. A most necessary household article.
Drug Department,
—Main Floor, HBC

Belding's 80-yard Silk Spools

Special Price, Economy Day
2 for 25c

Black and all wanted colors for your Fall sewing.
—Main Floor, HBC

J. & P. Coats's 200-yard Spools Sewing Cotton

Special Price, Economy Day
6 for 45c

Good quality 6-cord Sewing Cotton in all numbers. Black or white.
—Main Floor, HBC

Stamped Unbleached Aprons for Needleworkers

Special Price Economy Day **39c**

Easy design for working and practical size, with ties and pockets.
—Mezzanine Floor, HBC

Stamped and Tinted Teacloths

Regular 79c Economy Day Bargain, **50c**

Two designs for quick working. With four serviettes to match.
—Mezzanine Floor, HBC

Stamped Three-piece Buffet Sets

Special Price Economy Day **29c**

Large sized sets stamped on tan crash, with French knot, lazy Daisy and outline designs.
—Mezzanine Floor, HBC

Card Tables

Special Price Economy Day **2.75**

Strongly made in fumed oak, with green felt tops and folding legs.
—Fourth Floor, HBC

Handsome Floor Lamps

Special Price Economy Day **15.75**

With walnut finish turned and fluted shaft, double chain pull sockets and handsome silk shade. Complete.
—Fourth Floor, HBC

Bed, Spring and Mattress

Special Price Economy Day **19.50**

Two-inch continuous post Steel Bed in full size only, with double woven wire spring and an all-felt mattress. Complete.
—Fourth Floor, HBC

Kitchen Chairs

Special Bargain Economy Day **1.00**

Strong solid-seat Chairs with double stretchers and spindle backs. A useful bargain.
—Fourth Floor, HBC

Fast Color Casement Cloth

Special Price Economy Day, Yard **59c**

50-inch Casement Cloth for draw curtains and side hangings. This is a highly mercerized double width English casement cloth at this remarkable price.
—Third Floor, HBC

Double-width English Shadow Cloth

Special Price Economy Day, Yard **98c**

Warp printed English Shadow Cloth. Just the weight and quality for slip covers. A limited quantity only at this price.
—Third Floor, HBC

Tapestry Table Covers

Special Price Economy Day **1.65**

There are forty only of these Tapestry Table Covers in this standard size; 58 inches square. They are shown in red, green or blue.
—Third Floor, HBC

Fifty-inch French Damask

Special Price Economy Day, Yard **1.10**

Good quality Stripe Damask in wonderful colorings. Suitable for drapes and upholstery. Very rich and wonderful values.
—Third Floor, HBC

Useful Cretonnes

Special Price Economy Day, Yard **15c**

24-inch wide Cretonne, pretty and suitable for side hangings, cushion covers, etc.
—Third Floor, HBC

Curtain Nets

Special Price Economy Day, Yard **19c**

36-inch Curtain Nets in neat all-over patterns and in very fine quality. Remarkable value.
—Third Floor, HBC

Nottingham Lace Curtains

Special Bargain Economy Day, Pair **1.19**

All finished and ready to hang. Two and a quarter yards long. You will be pleased with the wonderful value.
—Third Floor, HBC

100 Reversible Wool Rugs At Bargain Prices

Special Bargain Economy Day **98c**

Sturdy wearing Rugs in soft reversible wool in hit and miss patterns. A rug for bedside, hall, etc. Size 27 x 54 inches.
—Third Floor, HBC

100 Yards Key Border Passage Linoleum

Special Price Economy Day, Yard **98c**

Plain colored heavy brown Linoleum with key border. Width 36 inches.
—Third Floor, HBC

Fifty Yards Best Quality Inlaid Linoleum

Regular $2.75
Economy Day Per Square Yard **1.79**

Heavily reduced in price because of water damage sustained by these goods in the factory. A wonderful opportunity to obtain inlaid linoleum at a bargain price.
—Third Floor, HBC

200 Feltol Mats

Special Price Economy Day, Each **15c**

Size 18 x 36 inches. A very useful size, in attractive designs.
—Third Floor, HBC

100 Cocoa Door Mats

Special Bargain Economy Day, Each **49c**

Size 14 x 24 inches. Heavy Cocoa Mats with diamond backs. Well finished and splendid for hard wear.
—Third Floor, HBC

New Fall Coats and Frocks at Economy Day Savings

75 Fur-trimmed Coats
To Sell at $19.95

Here are the very newest styles in coats fashioned from rich velours, plush fabrics and broadcloths with choker and mushroom collars of fur and large roomy cuffs. Also new tweed coats in semi-sports styles with large pockets and novelty belts. Choose from cherry, jade, marine, sand, rose-beige and mixtures. All fully lined.
Sizes 16 to 40. Special for Economy Day **$19.95**

A Special Purchase of Women's and Misses' Frocks At $13.95

Smartly-tailored Frocks of novelty charmeen, in self-colored stripes and checks. Coat styles or with bodice trimmed with pin-tucks and pleated skirts. Sizes 16 to 44. Economy Day **$13.95**

Sports Frocks, Values to $10.95 For $5.75

Smart Little Frocks in balbriggan, wool crepe and novelty weaves. One and two-piece styles, with long sleeves and tailored collars. Trimmings of piping, tucking, smocking an dfancy buttons. Odd sizes and colors only.
Economy Day **$5.75**

Double Fugi and Printed Graysheen Frocks

Values to $8.95 for $2.98
In sizes for misses and small women. Becoming styles and attractive colors.
Economy Day **$2.98**

Fugi Silk Frocks

Value to $4.95 for $1.98
Odd sizes only. Many attractive styles with long and short sleeves. Choice of white and pastel shades.
Economy Day **$1.98**
—Second Floor, HBC

300 Yards Heavy Printed Linoleums

Reg. 89c a Yard Economy Day Bargain, **59c**

Good grade heavy Printed Linoleum. Carpet design pattern on dark ground.
—Third Floor, HBC

Belgian Tumblers

Value $1.25 a Dozen Economy Day, Each **5c**

Plain thin Glass Tumblers in 10 oz. size. Tall shape. No phone orders, please.
—Lower Main Floor, HBC

China Cups and Saucers

Special Bargain Economy Day **19c**

Narrow colored band and sprays of flowers in very neat designs. Nice fine white body china and smooth finish. Ovide shape.
—Lower Main Floor, HBC

Sheffield Stainless Steel Knives

Special Bargain Economy Day, Doz. **2.39**

With straight or French blades and white Xylonite handles. Dessert knives, per dozen $2.39
Dinner knives, per dozen $2.89
—Main Floor, HBC

28-piece English Breakfast Sets

Special Bargain Economy Day **2.89**

Shown in plain white English semi-porcelain in the new octagonal shapes. Nice smooth finish. Excellent for everyday use. The set consists of 6 cups and saucers, 6 breakfast plates, 6 cereals, 1 platter, 1 sugar, 1 cream.
—Lower Main Floor, HBC

A Great Bargain in the Silverware Section

An Assortment of Articles at **59c**

Butter Dishes in shell design, complete with Knife, Bon Bon Dishes, Jelly Dishes, Candlesticks, and other articles useful in the home. Be early and take your choice.
—Main Floor, HBC

Brown Army Blankets

Special Bargain Economy Day, Each, **1.98**

Size 60 x 80 inches. Made from heavy wool yarns. These blankets will give splendid wear.
—Main Floor, HBC

Baby Blankets

Special Bargain Economy Day, Each **69c**

Cosy Blankets for baby's use. Shown in white, pink and blue. Size 32 x 42 inches.
—Main Floor, HBC

Mill Ends of White Flannelette

Special Bargain Economy Day, Yard **19**

In lengths of one to six yards and 36 inc wide. Ideal Flannelette for general use. fine even texture and warm happy surface.
—Main Floor, HB

Seconds in Pure Linen Damask Table Napkins

Values to $7.50 Dozen Economy Day, Each **39**

You will save by buying these pure linen n kins. A splendid choice of patterns. Size x 24 inches.
—Main Floor, HB

Snow White Damask Tab Cloths

Special Bargain Economy Day, Each, **1.00**

Shown in many desirable floral designs and a rich mercerized finish. Size 54 x 54 inches.
—Main Floor, HB

White Table Oilcloth

Special Bargain Economy Day, Yard **50**

Heavy quality English Table Oilcloth that not crack readily. Made with a heavy Swa down back, ensuring good wear. Width 45
—Main Floor, HB

Mill Ends of Bleached Sheetings

Values to 85c Yard Economy Day Bargain, **39**

Lengths for Sheets, Pillow Cases and ot purposes. Fine even texture and snow wh bleach. Width 63 inches and 72 inches.
—Main Floor, HB

Pillow Cases

Special Price Economy Day, Each **19**

Though not of a heavy weight, these Pill Cases will give excellent wear and are ideal underslips. Size 40 inches.
—Main Floor, HB

Pure Linen Roller Towelin

Special Price Economy Day, Yard **19**

A great value at this low price. Made for h wear.
—Main Floor, HB

Pure Linen Hemstitched Pillow Cases

Special Price Economy Day, Pair **1.98**

Made from a linen of fine texture and finish with hemstitched ends. Size 44 x 33 inches.
—Main Floor, HB

Pure Linen Tea Towels

Special Bargain Economy Day, Each **25**

Good wearing and absorbent quality finish with colored bordered effects of blue, gold, gr and red. Size 20 x 30 inches.
—Main Floor, HB

Pure Linen Luncheon Sets

Special Bargain Economy Day, Set **1.98**

Cloth 54 x 54 inches, and 6 napkins with colo borders. Ideal for gift or home use.
—Main Floor, H

OMY DAY

g Company.
MAY 1670.
lgary, Lethbridge, Nelson, Vernon, Kamloops and Vancouver

Phone 1670

Private exchange connecting all departments. All phone orders receive prompt and careful attention.

handise at Special Bargain Prices

Pure Linen Crash Tablecloths

Special Bargain Economy Day, Each... **98c**

Made from a fine quality linen crash in novelty bordered effects. Size 45 x 45 inches.

—Main Floor, HBC

Fancy Rubber Tea Aprons

Special Price Economy Day **59c**

Assorted colors with frilled edges and neat little pockets. These are very special offerings.

—Main Floor, HBC

Airtight Heaters

Reg. $2.49, Economy Day Bargain Price.. **2.19**

18-inch Airtight Heaters, with bottom draught and large opening in top.

—Lower Main Floor, HBC

Aluminum Range Kettles

Reg. $1.50, Economy Day Bargain Price.... **98c**

Seamless Aluminum Range Kettles in 2-quart size. Quick boilers.

—Lower Main Floor, HBC

Wear-ever Double Boilers

Reg. $2.25, Economy Day Bargain Price.. **1.49**

An efficient two-quart Double Boiler in the Wear-ever Aluminum.

—Lower Main Floor, HBC

Straight Saucepans

Reg. $1.70, Economy Day Special Price... **1.45**

Wear-ever Straight Saucepans in a three-quart size. Complete with cover. Three-quart size, $1.45; 2-quart size, $1.10.

—Lower Main Floor, HBC

Wash Tubs

Reg. $2.25, Economy Day Special Price... **1.49**

Galvanized Wash Tubs in a 22-inch size. With wringer attachment.

—Lower Main Floor, HBC

Convex Kettles

Reg. 98c Economy Day Bargain Price.... **69c**

McClary's White Enamel Convex Kettles, in 6-quart size.

—Lower Main Floor, HBC

Dust Pans

Reg. 25c, Economy Day Bargain Price.... **15c**

Black Japan Dust Pans. Good quality and medium weight.

—Lower Main Floor, HBC

Noiseless Kiddie Cars

Reg. $3.45, Economy Day **2.95**

Fitted with Rubber Tires. Strongly built. Will not mark the furniture.

—Lower Main Floor, HBC

Knox Tarnish

Reg. 50c Economy Day Bargain, **25c**

Knox Tarnish prevents and removes rust from all steel and nickel parts and cleans and polishes aluminum and porcelain.

—Lower Main Floor, HBC

Economy Sale of Fancy Turkish Towels

Sizes for hand, face and bath use. Slightly imperfect in the weave, but none the worse for that. So far as wearing quality is concerned they are finished with novelty borders in dainty color combinations.

FIVE GROUPS

5c, 10c, 19c, 39c and 49c

—Main Floor, HBC

100 New Fall Felt Hats for Women, Misses and Children

Special Bargain Economy Day..... **1.79**

All the newest styles, mostly brim styles, neatly banded with harmonizing ribbon.
The colors are sand, brown, wood, rose-beige, reseda green, Saxe and navy blue, Burgudy and black. Really exceptional values. All one price.

—Second Floor, HBC

Fifty New Trimmed Hats for Matrons and Misses

Special Price Economy Day **3.59**

Of felt-velvet, velvet and silk, with trimmings of ornaments and novelty feather mounts in many styles.

—Second Floor, HBC

Gossard Brassieres

Special Price Economy Day **1.00**

Side-fastening Longerlyne Brassieres, made of strip batiste. Gores of three-inch elastic for adjustment and shoulder straps of fancy tape; sizes 34 to 44.

—Second Floor, HBC

Gossard Girdles

Special Price Economy Day **2.98**

Side-hooking Girdles for average figures; made from pink rayon brocade with elastic side panels and four hose supporters; sizes 27 to 32.

—Second Floor, HBC

Fifty Women's Imported Wool Pullovers

Special Bargain Economy Day..... **2.98**

Our London buying office sends us this special purchase of smart Pullovers in all-wool and silk and wool, in solid and combination colors. Choice of V necks, round necks and square necks. Colors are sand, almond, powder, grey, henna and black; sizes 36 to 42.

—Second Floor, HBC

200 Women's Rayon Silk Vests

Special Bargain Economy Day..... **69c**

Fine quality Rayon Silk Opera-top Vests, with tailored straps; small, medium and large sizes. Colors orchid, rose, shell, pink, Nile and peach.

—Second Floor, HBC

Black Crepe Satins

Value $2.98 Economy Day, Yard, **1.98**

Superbly rich texture and bright satin surface with closely-woven crepe-back; width 38 inches.

—Main Floor, HBC

450 Women's Rayon Silk Bloomers

Special Bargain Economy Day..... **89c**

Full-fashioned Bloomers with reinforced gusset; small, medium and large sizes, in colors to match vests.

—Second Floor, HBC

100 Women's Rayon Silk Nightgowns

Special Bargain Economy Day..... **1.98**

Three styles in these dainty Rayon Gowns with lace trimmings; V or square neck. Colors are Nile, peach, sunni, orchid and apricot; medium and large sizes.

—Second Floor, HBC

Girls' Flannel School Frocks

Special Bargain Economy Day..... **2.98**

Four practical styles in this special group of smart all-wool Flannel Frocks for girls of 6 to 14 years. Choose from Nile, almond, cardinal, sand, rosewood and other colors trimmed with contrasting shades.

Girls' Fur-trimmed Coats

Special Bargain Economy Day..... **8.95**

Fifty only, Girls' Blanket Cloth Coats with large mandel cushion collars; smart and serviceable for school wear. Fully lined coats, in single and double-breasted styles. Choose from wine, rosewood, powder and sand; sizes 7 to 14 years.

—Second Floor, HBC

Black Duchesse Satin

Special Bargain Economy Day, Yard, **1.00**

Rich deep shade of black and weight for dresses; width 36 inches.

—Main Floor, HBC

Optical Special

Economy Day begins a special seven day offering of Eyeglasses at prices that mean very definite savings. It will be the biggest single effort selling event of the department this year. Frames and mountings have been specially purchased and priced exceptionally low. This special offer includes a scientific examination of the eyes by our experienced optometrist. Time payments will be arranged for those who desire this convenience.

—Mezzanine Floor, HBC

Crepe de Chine Scarves

Special Price Economy Day **1.39**

Stencilled in attractive floral designs and featuring unusually smart color variations; made up from fine quality all-silk crepe de Chine; length 60 inches.

—Main Floor, HBC

Women's Silk Hose

Special Bargain Economy Day **69c**

These have lisle hem tops and spliced heels and toes. Colors are pearl-blush, nude, grain, Rose-Marie, peach-bloom and black; sizes 8½ to 10.

—Main Floor, HBC

100 Girls' Raincoats

Special Bargain Economy Day **2.98**

Here's the big attraction in our children's wear section Saturday. Serviceable waterproof rubber Raincoats in smart-belted styles, finished with storm collar, and two pockets. Choice of mauve, sand, navy and cerise; sizes 4 to 14 years.

Hats to match.....98¢

—Second Floor, HBC

Little Girls' Raincapes

Special Bargain Economy Day..... **1.98**

Little girls of 2 to 6 years have been provided for on rainy days. These smart Raincapes are all that mother could wish for. The hoods are lined and finished with rubber band. Colors navy, mauve and sand.

—Second Floor, HBC

Wool Gabardine

Value $2.95 Yard Economy Day Price.. **1.98**

Weight for suits and dresses. Choice of navy and black; width 54 inches.

—Main Floor, HBC

Beacon Robings

Special Bargain Economy Day, Yard... **89c**

Make up a cosy bath robe or dressing gown from these Beacon Robings; width 36 inches.

—Main Floor, HBC

Dress, Suit and Coat Lengths

Special Bargain, Economy Day

Half Price

Fine wool fabrics, specially marked at half price for Economy Day. An auspicious opportunity to obtain a good dress or coat length.

—Main Floor, HBC

A Great Economy Bargain in Men's Clothing

100 Two-trouser Suits at $18.50

They are wonderful value and should keep our clothing department busy all day Saturday. Suits, tailored from smart, durable tweeds, fashioned in the newest single and double-breasted styles to please men and young men. They are suits that will hold their shape well and will give great satisfaction; all sizes. Price, with two pairs of trousers, **$18.50**

—Main Floor, HBC

800 Yards Plain and Novelty Silks

Values to $3.95 Economy Day, Yard, **1.49**

Choose from heavy crepes de Chine, French geargettes, crepe satins, broche coat linings, metallic effects and printed crepes de Chine. There is a good range of colors but not all colors in each line.

—Main Floor, HBC

A Big Value in Umbrellas

Special Bargain Economy Day Price, **1.00**

Just the thing for school or business use. Strongly made with good black cotton cover and neat handles in various colors with cord carrying loops.

—Main Floor, HBC

Printed Crepe de Chine Scarves

Reg. $5.95 and $6.50 Economy Day..... **3.49**

French imported silk Scarves in gorgeous color combinations and choice designs. Extra length and width. An outstanding bargain.

—Main Floor, HBC

Women's Silk and Wool Hose

Reg. $1.25, Economy Day Bargain **1.00**

English and Canadian makes with spliced heels and toes and wide hem tops. Colors are nude and white, beige and white, coating and white, brown and white, grey and white, silver and white, and black and white; sizes 8½ to 10.

—Main Floor, HBC

Girls' Silk and Lisle Hose

Values 75c Economy Day Bargain, **29c**

One-and-one rib Silk and Lisle Stockings with spliced heels and toes, in black or brown; sizes 5½ to 10.

—Main Floor, HBC

Misses' Thread Silk Hose

Reg. $1.50, Economy Day Special **98c**

These have lisle garter hem and lisle spliced heels and toes and reinforced soles. They have the long straight leg for growing girls. Colors are oak dust, French nude, grain, plaza grey, black or white; sizes 8½ to 9½.

—Main Floor, HBC

Women's Novelty Fabric Gloves

Reg. $1.00, Economy Day Bargain **89c**

A good fabric with embroidered, turn-back or flare cuffs. These come in colors of sand, Circassian, beaver, bran, champagne and mode; sizes 6 to 7½.

—Main Floor, HBC

Coat Flowers

Reg. 75c and 95c Economy Day Bargain, **49c**

Velvet, silk, kid and felt Flowers in single and cluster styles and in many pleasing color combinations.

—Main Floor, HBC

Dainty Neckwear

Reg. to $1.50 Economy Day Bargain, **69c**

Vestees in colored pique, collar and cuff sets in organdie, pique and linen, both white and colored. Collars in white and colored embroidered lawn; also four-in-hand crepe de Chine Ties in assorted plain colors.

—Main Floor, HBC

200-page Black Covered Exercise Books

Reg. 25c, Economy Day Special Price

3 for 49c

Black Kraftette covers and 200 pages of good paper; ruled and with margin.

—Main Floor, HBC

100 Pairs Boys' Tweed Knickers

Special Price Economy Day, Pair... **95c**

Durable tweeds in dark grey herringbone in a shade that makes a smart knicker and will wear. All fully lined with back seam taped for extra strength; all sizes for boys, 5 to 12 years.

—Main Floor, HBC

Men's Boots and Oxfords

Special Bargain Economy Day **4.95**

Smart but serviceable Shoes for young men and business men. They are constructed from black and tan calf in Balmoral and Blucher styles. Full round toes; welted soles and rubber heels; sizes 6 to 11.

—Main Floor, HBC

Women's Plain and Novelty Handkerchiefs

Reg. to 35c Each Economy Day Bargain, **15c**

A bargain table of Plain and Fancy Handkerchiefs, including the Beltex washable handkerchief; also colored linens and lawns in a good selection for gift or personal use. Gift cartons supplied.

—Main Floor, HBC

Fifty-sheet Rolls of Waxed Paper

Special Price, Economy Day

6 for 45c

Standard quality greaseproof Waxed Paper. Invaluable for keeping lunches and all foodstuffs moist and palatable.

—Main Floor, HBC

Leatherette Shopping Bags

Special Price Economy Day **69c**

Medium and large sizes, strongly made with double strap handles; some with contrasting colored trimmings.

—Main Floor, HBC

Women's Stylish Shoes

Special Bargain Economy Day..... **3.95**

Patent leather, blonde and grey kid step-in pumps and one-strap shoes with trimmings of contrasting leathers. Choice of Spanish and Cuban heels; all sizes.

—Main Floor, HBC

Children's Strap Shoes

Special Bargain Economy Day **2.45**

Patent leather One-strap Shoes, made on the full roomy toe last. Solid leather, flexible extension soles and rubber heels; sizes 8 to 10½.

—Main Floor, HBC

Girls' Smart Footwear

Special Bargain Economy Day **2.75**

Choice of patent, calf and kid leathers in one-strap and three-eyelet-tie styles, solid leather soles and rubber heels; sizes 8 to 2.

—Main Floor, HBC

Boys' Khaki Play Suits

Special Price Economy Day **79c**

Strong khaki twill trimmed with red. Double sewn and with buttons riveted on. A great value in Play Suits for boys from 3 to 8 years.

—Main Floor, HBC

Boys' Sturdy Boots

Special Bargain Economy Day **2.59**

Just the sort of Boots for withstanding the wear and tear of the playground. Constructed from black box kip in Blucher style; solid leather soles—

Sizes 11 to 13½, per pair $2.59
Sizes 1 to 5½, per pair $2.79

—Main Floor, HBC

Boys' Blue Serge Reefers

Special Price Economy Day **2.95**

A good weight of blue rough Union serge; made in double-breasted style with brass buttons and emblem on sleeves; all sizes for children from 3 to 10 years.

—Main Floor, HBC

Boys' Two-knicker Suits

Special Price Economy Day **6.95**

Sturdy tweeds in a number of shades that do not show the wear and tear and still have a smart appearance. In double-breasted models that have style. The knickers are made in the short leg and high waist style. Suits at a low price for boys from 6 to 12 years; with two knickers.

—Main Floor, HBC

Men's Work Trousers

Special Bargain Economy Day **1.69**

Strong mixture and cotton worsteds in grey and stripe. Regularly-cut Trousers with cuff bottoms and belt loops. Ideal for the working man; all sizes.

—Main Floor, HBC

Economy Day Specials for Smokers

La Rosa Habana Cigars. A mild and popular Cigar. Box of 25 at $1.19
Kelowna Cigars from Havana seed. Box of 25 at $1.85
Briar Pipes of exceptionally good quality. Regular price $1.00 each. Special at .....65¢
French Briar Pipes with a 15c Packet of Tobacco, at ..... 46¢
Tobacco Pouches, leather, folding.....95¢
Cigarette Roller for home use, $1.25 value, 98¢
Pocket Lighters, English type $2.95
Pocket Lighters, handy size. Each .....25¢

Royal George Tobacco, ½-lb. tins of this quality smoking mixture, $1.25 value, for $1.00

Imperial Mixture Trial Packets. Each....25¢
Hudson's Bay Virginia Cigarettes, 20 for 50¢

—Main Floor, HBC

Jones and Perkins Lead in U.S. Golf

English Titleholder May Meet U.S. Champ In Tournament Final

In Semi-finals Jones Is Five Up on First Nine to Phillip Finlay, While Perkins Is Three Up on George Voight of New York; Perkins Downed Dawson Yesterday to Get Into Semi-final Round, While Jones Put Away Beck by Overwhelming Score

Newton, Mass., Sept. 14.—Bobby Jones, continuing his triumphant march in defence of his title, overwhelmed Phil G. Finlay, Harvard champion, and stood 9 up at the end of eighteen holes of their semi-final match to-day. In the other semi-final match, Phil Perkins, British titleholder, was 1 up on George Voight after a sensational battle to the half-way mark.

Braeburn Country Club, Newton, Mass., Sept. 14.—Phil Perkins, British amateur golf champion, was three up on George Voight, New York, at the end of the first nine holes of their semi-final match for the national title here to-day. Perkins gained his lead on the first hole, where he made a birdie three after slicing his drive.

Perkins collected another birdie on the ninth hole and this gave him an out card of par 35. Voight was out in 38.

Bobby Jones, the national champion, led Phillip Finlay, the Harvard golfer, 5 up at the end of the first nine holes of their thirty-six-hole match.

Finlay drew first blood at the second hole, where Jones was one over par, but the latter won the fourth with a birdie three and then every hole to the ninth, with the exception of the short sixth, where they halved par threes.

Jones's card showed three birdies for a medal of 34, one better than par. Finlay's read 42.

JONES ROUTS BECK

Bobby Jones, once more the ruthless par-smasher, galloped roughshod into the semi-finals in defence of his national amateur title yesterday by routing John Beck, the London cotton broker, 14 up and 13 to go, in as one-sided a match as the ancient tournament has ever witnessed.

While Jones was smothering his British rival, delivering the decisive blow at the thirty-second hole, after covering the first eighteen holes in a record-breaking 70, the rest of the quarter-finalists battled each other in a trio of exciting matches, two of which went to the thirty-fifth hole before being decided.

BEATS DAWSON

In them the British champion, T. P. Perkins, emerged triumphant over John Dawson of Chicago, 3 and 1, while George Voight, sensational New Yorker, stopped the advance of Dr. Oscar F. Willing of Portland, Ore., 4 and 3, and Phillip Finlay of Boston rallied to beat Harrison R. (Jimmy) Johnston of St. Paul, 2 and 1, in the biggest surprise of the day.

FIELDING IN FINE TRIM FOR WOODS BATTLE

Completed Training Last Night and is at Top of Fighting Form

Right on top of his fighting form as a result of some intensive training and a final workout last night, Tommy Fielding will go into his fight with Johnny Woods of Seattle to-morrow night with every chance to give the Sound City pugilist a hard battle. Fast and tricky, although lacking a knock-out-dealing wallop, the local fighter figures to keep Woods guessing for the whole ten rounds.

According to reports from Seattle, Woods is also in good fighting shape. He packs a mean right and will give Fielding something to worry about in this direction.

The five-bout card will get under way at 8.30 o'clock sharp at the Sons of Canada Hall, Promoter Joe Bayley announced to-day. Tickets have been selling well and a full house is practically assured.

In the preliminaries, several good boys are matched from both cities. All the bouts except one will have an international flavor, the first being between Charlie Bradshaw and Seaman Jennings.

The card, in order of the events, is as follows:

138 lbs.—Four rounds: C. Bradshaw vs. Seaman Jennings.

108 lbs.—Four rounds: Jumbo Davis vs. Matthews, Seattle.

125 lbs.—Four rounds: Danny Pastro vs. Don Barclay, Seattle.

126 lbs.—Four rounds: Tim Keist vs. Curley Bernstein, Seattle.

130 lbs.—Main event, ten rounds: Tommy Fielding vs. Johnny Woods, Seattle.

Champ Eliminated In Women's Golf

Beaconsfield Golf Course, Que., Sept. 14.—Miss Helen Payson of Portland, Maine, defending champion, was eliminated from the women's Canadian golf championship of the second round, played here yesterday.

Mrs. Lee Mida of Chicago, who entered the tournament a big favorite, defeated Miss Payson, five and four and is now regarded as the player to beat for the crown.

Mrs. Mida made the turn in 38, and was one up. In the top match in the upper bracket, Miss Virginia Wilson, Chicago, who scored a 73 in the qualifying round Monday, beat Marjorie Kayden of Schenectady, N.Y., 5 and 3.

ALL-STAR RUGBY TEAM BACK FROM AUSTRALIA TOUR

British Players Passengers on R.M.S. Niagara, on Way Back Home

Fresh from winning laurels in Australia and New Zealand where they won two out of three test matches in each series, the British all-star team of the English Rugby League were passengers on the R.M.S. Niagara, docking this morning en route to their homes in Great Britain. The team won four games out of six in the test matches played in the two Dominions.

Thirty members of the party, under G. E. Osborne, manager, and Fred Hutchins, secretary, took advantage of the tie-up at the Outer Wharf this morning to slip ashore and see something of Victoria for themselves. Fit and bronzed with their six months' excursion "down under" the party hailed the opportunity of returning through Canada with zest, and are eager to see this Dominion.

Their prowess in the test matches was lightly put aside by members of the team to-day, the only statement they would vouchsafe being that they had had a wonderful reception, and were pleased with the success of their tour. The party will have passed around the world on its return to England, having gone to Australia via the Suez Canal. On the voyage across on the Niagara to this coast they were the life of the ship, and many regretted that a pleasant voyage was to end to-day.

Giants Headed For Major Ball Record

Have Won Three Doubleheaders in a Row and Fourth Will Give Them Record; Chicago Cubs Steal Easy Victory From Cardinals and First Three Teams in National League Are Now Racing Neck and Neck Toward Pennant; Yanks and Athletics Idle

New York, Sept. 14.—Echoes of 1908 are heard along the baseball stretch as major league teams thunder on toward what now looks like the greatest dual finish since the memorable season of Merkle's failure to touch second. Detroit won Ban Johnson's pennant by half a game twenty years ago, while the Cubs broke a tie in the standing with the Giants only by beating the McGraw clan 4-2 in a playoff the day after the regular season closed.

Hard campaigning in the next two weeks may loosen the 1928 races, but for the moment, anyhow, John Heydler's three contenders are more closely bunched than were the Giants, Cubs and Pirates in 1908.

The American League to-day has only two teams in the running against the four which battled twenty years ago, but the Yanks and the Athletics promise to make up in drama what they lack in numbers.

The National League situation became even more tense yesterday when Fred Blake led the Cubs to a 6-1 victory over the leading Cardinals as the Giants took a third straight doubleheader from the Boston Braves. The Giants won the first easily behind Benton's fine pitching, 12 to 2 and then fought to the finish for the second, 7 to 6.

Blake not only held the Cardinals to four hits, but collected two with his own bat.

The Giants continued their hard hitting at Boston, getting 16 hits in the first game and fifteen in the second. Leslie Mann and Travis hit homers in the first contest, making Benton's road all the more easy to his twenty-fourth victory and his twenty-sixth complete game.

In the remaining National League engagement, Brooklyn closed its season's business in Philadelphia by winning 10 to 0.

If the Giants can win their remaining double-header against the Braves to-day they not only will have set a new major league record for all time in winning four straight twin bills, but will have exacted their full toll from the two tailenders after a rather poor start against Boston in particular.

In the only American League game played, the Browns beat the Sox at St. Louis 6-4.

NATIONAL LEAGUE

At Boston—	R.	H.	E.
New York	12	16	1
Boston	2	9	0

Batteries: Brennon and Hogan, O'Farrell; Brandt, Greenfield, Clarkson, Edwards and Taylor.

Second game—	R.	H.	E.
New York	7	15	0
Boston	6	14	1

Batteries; Genewich, Faulner and Hogan; Barnes, Delaney and Taylor.

At Chicago—	R.	H.	E.
St. Louis	1	4	1
Chicago	6	14	0

Batteries—Mitchell, Johnson, Frankhouse and J. Wilson; Blake and Hartnett.

At Philadelphia—	R.	H.	E.
Brooklyn	1	15	0
Philadelphia	0	6	0

Batteries—Elliott and Goeth; Caldwell, Sweetland and Lerain.

AMERICAN LEAGUE

St. Louis, Sept. 14—Collecting half of his team's eight hits, Heinie Manush, left fielder, boosted his second place batting average to .375, over Lou Gehrig of the Yanks, yesterday as the Browns bested the Chicago White Sox, 6 to 4. Manush, who trails "Goose" Goslin of the Senators for American League batting honors, connected with a circuit wallop, a two-bagger and a pair of singles in as many times to the plate.

At St. Louis—	R.	H.	E.
Chicago	4	8	2
St. Louis	6	8	1

Batteries—Adkins, Walsh and Borg; Ogden and Manion.

TO PLAY FOR B. WILSON TROPHY

Victoria and Colwood Golf Club Teams to Meet at Oak Bay Sunday

Teams from the Victoria and Colwood Golf Clubs will meet on the Oak Bay course on Sunday in the second half of the Biggerstaffe Wilson competition. The first half of the contest was won by Colwood by the close score of 20-19, played on April 15 of this year.

Fourball matches will be played in the morning and singles after lunch.

The draw and starting times, with Colwood players mentioned first, follow:

9.30 a.m.—H. Lineham and F. Thomas vs. Alex. Watson and J. R. Matson.

9.35 a.m.—G. Terry and A. Christopher vs. A. G. Staples and H. E. Haynes.

9.40 a.m.—W. W. Hall and R. J. Darcus vs. G. O. Staples and H. E. Haynes.

9.45 a.m.—E. W. Ismay and G. Y. Simpson vs. E. A. Burton and A. V. Price.

9.50 a.m.—G. N. Findlay and C. I. Mackenzie vs. J. H. Wilson and A. S. G. Musgrave.

9.55 a.m.—Dr. George Hall and H. P. Hodges vs. Dr. W. T. Barrett and A. T. Goward.

10 a.m.—J. H. Richardson (captain) and C. S. Whiting vs. H. J. Davis (captain) and Hew Paterson.

10.05 a.m.—George Straith and J. H. Stevens vs. Dick Wilson and H. F. Hepburn.

(Concluded on page 9)

COAST LEAGUE

At Portland—	R.	H.	E.
San Francisco	7	13	2
Portland	3	7	0

Batteries—Reuther and Sprinz; Fullerton and Whitney.

At San Francisco—	R.	H.	E.
Oakland	6	10	0
Mission	11	16	0

Batteries — Dumovich and Lombardi; Nance and Baldwin.

At Los Angeles—			
	13	19	1
Hollywood	3	8	1

Batteries—Vinci and Severeid; Hulvey; Kinney, Mulcahy and Agnew.

At Seattle— First game—	R.	H.	E.
Seattle	9	11	2
Seattle	9	11	2

Batteries—Osborne, Gabler, J. Jacobs and Norton; House, Edwards and Cox.

Second game—	R.	H.	E.
Los Angeles	1	4	1
Seattle	0	4	2

Batteries—Peters and Hannah; Pipgrass and Ainsmith.

AMERICAN ASSOCIATION

Columbus 2, Indianapolis 6.
Kansas City 1, St. Paul 8.
Milwaukee 3, Minneapolis 1.

He Pays 'em To Fight —By Jimmie Thompson

Canada, too, has her Tex Rickard. He is Playfair Brown, the shrewd and affable fight promoter of Toronto, who has engineered all the major boxing events staged in this country, and won an enviable reputation for being able to draw the crowds. True, Playfair's popularity was punctured temporarily at least by the Godfrey-Gains bout a few weeks ago, in which the crowd was sent home far short of its money's worth after the principals had exchanged a few preliminary passes, one of which was slightly below Gain's belt, thereby earning him an easy decision on the score of a foul. For a while after this the boys grumbled that Brown's bouts were more like a peace conference than a fight. However, they gave him one more chance and were rewarded by the very snappy contest which was staged on Tuesday evening between Steve Rocco, the Canadian flyweight champion, and Marty Gold, the smart Philadelphia boxer. The winner of this very pretty affair will probably be matched shortly with Frankie Genaro for the world's title.

Names of Hornsby And McGraw Linked In Racing Scandal

Telephone Bill For Alleged "Racing Tips" Leads to Investigation

Chicago, Sept. 14.—A telephone company's bill to Jockey C. E. Allen for long distance calls, including calls to Rogers Hornsby, manager of the Boston Braves, and John McGraw, manager of the New York Giants, to-day precipitated a "race tipping" investigation by the Illinois Turf Association.

The Tribune said the association, of which Stuyvesant Headly is president, will seek to determine if there has been any organized broadcasting of information concerning what the paper spoke of as "presumably fixed races."

TO HORNSBY AND McGRAW

A facimile of the telephone company's letter to Allen brought the names of Hornsby and McGraw into the matter. The letter, addressed to Allen at the Arlington racetrack requested that he make payment of $550.07 "for telephone service furnished your wife, Catherine E. Allen, over telephone lines, in a fashionable North Side apartment hotel.

"Practically all of the bill," the letter said, "is for toll calls made to various cities throughout the country during the months of June and July of this year, calling among others Rogers Hornsby and John McGraw."

DENIES IT

Allen, asked about it, said he was not married, and that he had never lived at the hotel where the calls were made. Clerks at the hotel said a Mr. and Mrs. C. Allen had resided there during July and August, but there was no resemblance between "C. Allen" and Jockey Allen.

An itemized bill for the tolls showed that a call was made to Boston July 27, three days after Hornsby's ball club had returned to the home grounds after a swing through the West. Most of the calls for which the telephone company seeks to collect were made in the week of July 21-28, the bill for that week alone being $477. A review of races for the week made by The Tribune showed that Allen rode only one winner in that time. In the seventh race, July 23, he brought Turquoise home in front at odds of 8 to 1. He rode a dozen losers during the period.

When the telephone company bill was received, Allen turned it over to a friend to take up with the company.

KNOWS NOTHING

"I know nothing about these calls, and that's all there is to it," he was quoted as saying.

Last year Hornsby was sued for $92,000 by a bookmaker, who claimed Hornsby owed that sum in connection with race track deals.

K. M. Landis, commissioner of baseball, was asked if there was any rule of organized baseball forbidding players to wager on horseraces.

"We had a discussion of that at a baseball meeting at French Lick," he said. "I don't care to talk about it. Look it up in your rule books."

LADIES TO PLAY FOR B.C. TITLES

Rainbows Will Oppose Connaughts in Softball Championship Game

The Connaughts of Vancouver and the Rainbows, Victoria title-holders, will clash in a sudden-death tussle for the British Columbia ladies' softball championship on the Royal Athletic Park diamond at 3.15 o'clock to-morrow.

The visitors hold the Mainland League championship, which they won from South Hill by two straight victories. The local nine are anxious to win this crucial fight, as it will mean they will hold the first ladies' provincial softball title. However, the invaders boast a strong team, and the Rainbows will have to go the limit to defeat them.

There will also be base-running, throwing and batting competitions staged in conjunction with the game.

SOCCER NOTES

Football activities for the week-end include a meeting this evening and two practice games to-morrow.

The Victoria City senior and junior teams will meet in the Veterans of France rooms at 8 o'clock to-night to make arrangements for the coming season.

To-morrow the Saanich Thistles and James Island will play a practice game on the Central Park grounds at 3 p.m., while the Maple Leaf juveniles will turn out two teams to play on the same grounds at 11 a.m.

The Y.M.C.A. junior football team held a workout in the gymnasium last night. All the players and any others interested, are asked to be at the "Y" at 2.30 p.m. sharp, Saturday, for an outdoor practice.

PLENTY OF GAME FOR OPENING OF HUNTING SEASON

Deer Reported in Many Localities; Blue Grouse Fairly Good

Hunters Will Start To-morrow Morning on Annual Deer and Grouse War

Victoria huntsmen were to-day busily engaged in cleaning their guns in preparation for the opening of the hunting season to-morrow. Blue grouse and buck deer will be lawful after sunrise and, according to reports, there will be plenty of both.

Indicative of the number of hunters who will be out for the opening day is the large number of licenses issued already. During the last few days sporting goods stores have been handling a lot of business in the hunting line and report that there will be plenty of potting in the hills and valleys first thing to-morrow.

The law this year on alien licenses is being more strictly enforced than in some years past. This provides for no person other than a British subject to purchase a license for the usual amount of $2.50. Game licenses for aliens cost $10.00.

(Concluded on page 9)

Young Tennis Star Holds Henri Cochet

Gregory Mangin, of Newark, Leads French Wizard When Game in United States Championship Is Called on Account of Rain; Only Two Matches at Forest Hills To-day; Semi-finals To-morrow and Final Monday

Forest Hills, N.Y., Sept. 14.—Rain, putting an abrupt end to play in the quarter-final round of the national tennis championship late yesterday afternoon, found the Americans uniformly successful in jousts with foreign players. If they can hold their advantage when play is resumed this afternoon they will have the semi-final bracket entirely to themselves and all chance of a foreign triumph in this classic tournament will have passed.

Even the great Henri Cochet, of France, was on the short end of the count when the downpour sent gallery and players scurrying. A youthful American, Gregory Mangin, of Newark, was playing the role of giant killer with dazzling success, having taken the first set by a score of 6-4, while Cochet had won the single game played in the second set only after a bitter fight, although he had the advantage of service.

IS NEWCOMER

Mangin is twenty and a comparative newcomer to championship tennis, but it was a player still more youthful, two years his junior, to be exact, who scored the one complete international victory of the day.

So much for the younger generation. It remained for Francis T. Hunter, the New Rochelle, N.Y., veteran of 33, who Wednesday defeated Jean Borotra, to more than hold his own in a gripping battle with the third foreign survivor, nonchalant young Jack Crawford, of Australia. Hunter led by scores of 7-5, 3-6, 6-3, when the match was called.

The last of the four quarter-final tilts brought together two of America's foremost stars, George Lott winning by impressive scores of 6-2, 6-2, 7-5, over Johnny Doeg, of Santa Monica, Cal.

MISS WILLS TO PLAY

After a conference lasting nearly one hour, the officials and players involved decided that the matches will be continued where they were interrupted by rain instead of being played over. To-day is devoted to finishing the Hunter-Crawford and Cochet-Mangin battles. Miss Helen Wills also will play an exhibition against a man opponent.

This will force the playing of the semi-final round Saturday and the final Monday.

A big surprise was in store for the spectators when Mangin, a well-knit, good-looking youth of twenty, took the court against Cochet. He is ranked only twenty-sixth among the players of the United States, but he was playing tennis yesterday that would have beaten almost any man in the world.

COCHET ANNOYED

Cochet, on the other hand, was plainly nettled because of the noise made by the enthusiastic gallery, which found plenty to applaud and cheer about in Mangin's play. He raised his hand for quiet once and played very soberly, almost resentfully.

Whether or not this disturbed his game, he dropped three in a row, winning only two points in them, after having taken the long-drawn first game on his service at nine points to seven. There were many passing shots by both players, knife-like stabs which whistled down the sidelines or into corners. At this Mangin was as good as the superstar whom Bill Tilden has called the best player in the world when at top form and Bill Johnston has styled a remarkably improved player this year.

The day's results were:

George M. Lott Jr. defeated John Doeg, 6-2, 6-2, 7-5.

Frank Shields defeated Jacques Brugnon, 7-5, 6-2, 6-0.

Frank Hunter led Jack Crawford, 7-5, 3-6, 6-3.

Gregory Mangin led Henri Cochet, 6-4, 0-1.

VETERANS' SINGLES

Henry Bassord defeated S. Jarvis Adams, 6-3, 6-4.

Phillip B. Hawk defeated Paul Martin, 6-2, 4-6, 7-5.

A. J. Cawse defeated Walter Hayes, 6-2, 6-2.

Fred C. Baggs defeated King Smith, 9-7, 6-0.

HARRY JONES IS BEATEN IN JASPER GOLF

Former Winner of Totem Trophy Loses to A. Bull; Vic Gravlin Beaten

Jasper Park Lodge, Sept. 14.—The elimination of Harry Jones, Vancouver, former winner of the silver totem pole trophy, yesterday was the surprise of the second round to decide the semi-finalists in the championship competition now in progress over the Jasper Park Lodge course. Jones went down to defeat, 3 and 2, to A. Bull of Vancouver, after leading his opponent most of the way to the turn. On the inward journey Jones went completely off his iron play, while Bull settled down to steady golf and his methodical play gave him a lead which Jones was not able to overcome.

ON HOME GREEN

Monty Hall of Vancouver and K. C. Allen of Winnipeg fought a keen battle and it was not until the home green that the Manitoban conceded the honors to his opponent, 2 down. R. Symes of Vancouver had little difficulty winning from Vic. Gravlin of Victoria, who showed a reversal of his steady form of earlier in the week. J. B. Starkey of Edmonton played an exceptionally strong game, disposing

(Concluded on page 9)

Victoria Caps Enter Fight For B.C. Ball Title Here To-night

Arrangements Are Switched and First Game of Series With Britannia Beach, of Vancouver, Scheduled at 4.45 p.m. To-day at Royal Athletic Park; Forbes to Do Twirling Game for Locals in Opener With Dangerfield for Second Game; Good Crowd Expected

With Norm Forbes, the popular speed artist, on the mound, the Victoria Capitals this afternoon enter into a two-game series with Britannia Beach of Vancouver for the British Columbia senior "B" baseball title. The game is scheduled to start at 4.45 o'clock at the Royal Athletic Park and a record crowd is expected.

Late arrangements caused the cancellation of the decision to hold the first game of the series in Vancouver to-morrow, the change being made to suit the Vancouver players, who are anxious to get the series over. Matt Hunter, president of the B.C.A.B.A., received world at a late hour last night that the Britannias wished to finish the play-off before the end of the week and the switching of the games to this city was necessary.

CAPS HAVE GOOD CHANCE

The Capitals are conceded a good chance of copping the "B" honors for the Province. After a nice rest, the boys are all full of pep and raring to go. Forbes has his speedy slants working to perfection and the Vancouver players will need quick eyes to catch one of his fast ones.

Fresh from a gruelling series on the Mainland, the Britannias are reputedly in fine shape, although the recent games may have robbed them of some of their efficiency. They defeated the Knights of Columbus two straight games for the Mainland honors.

THE TEAMS

Bill Moore is doing the receiving for the Capitals to-night, while the rest of the team is composed of the following players: Ross Oatman, Art Minnis, Heb Cummings, Art Webster, Murty Dunn, Jack McKenzie, Jack Curtis, Tommy Wachter, Jack Noble, Tommy Bowden and Cy Milne.

The squad brought over from the Mainland is composed of nice-looking ball-tossers, but whether they will be able to measure up to the standard of the Capitals remains to be seen. They have a couple of good pitchers in Cadenhead and Kozak, the former a righthander and the latter a southpaw. The remainder of the team is: Clark c, Evett cf, Tolmie 3b, Hayden 2b, Sinclair ss, Neilson 1b, Runge lf and Wilson rf.

The second game of the series will be staged at the Athletic Park to-morrow afternoon, commencing at 4.15 o'clock, Dangerfield will pitch for the Capitals.

LAWN BOWLING

The last league fixture in the Greater Victoria Lawn Bowling League was played Saturday on the C.P.R. Green, Duncan being the visiting team. C.P.R. won by two shots.

C.P.R.		DUNCAN	
Jenkins		Critchley	
Reah		Bodner	
White		Helen	
Wilson (Skip)	23	Batstone (Skip)	12
Dixon		Armour	
Belanger		Morgan	
Pickup		Dowd	
Latham (Skip)	12	McKenzie (Skip)	21
Total	35	Total	33

The Victoria Club for the fourth time in succession won the Cameron Nichol trophy emblematic of the Greater Victoria League championship.

	P	W	L	D	Pts.
Victoria	6	5	0	1	11
Burnside	6	3	2	1	7
C.P.R.	6	2	4	0	4
Duncan	6	1	5	0	2

The trophy will be presented to the winners by John Alexander, president of the league.

At the regular monthly meeting of the Victoria Ladies' Lawn Bowling Club held in the club rooms at Beacon Hill on Tuesday, prizes were presented to the winning ladies in the club games as follows: Club singles, Mrs. J. P. Owens; club doubles, Mrs. A. S. Huxtable and Mrs. J. P. Owens; novice singles, Mrs. J. L. White.

TO-DAY
CHAMPIONSHIP BASEBALL
Victoria Capitals
Vs.
Britannia Beach
First Game at 4.45
Second Game, 4.15 To-morrow
ROYAL ATHLETIC PARK
ADMISSION 35c

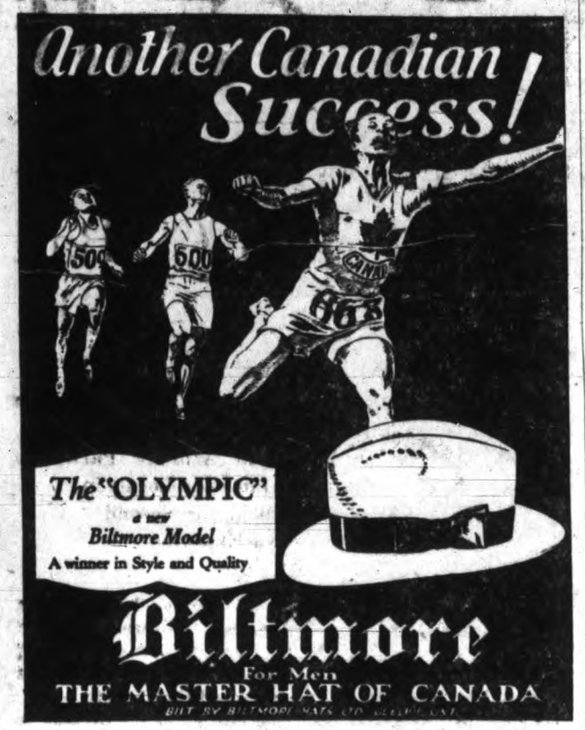

Your Outstanding Money Saving Opportunity

Be Here Early

VALUES WE CAN EASILY CALL WONDERFUL

LADIES' BOUDOIR SLIPPERS

With Rubber Heels. Ten Different Shades. Special

69c

LADIES! READ THIS

One hundred pairs of Ladies' Shoes, the best makes in this lot including Strider, Georgina and Broadway. Priced for quick clearance.

$1.95

A Clean Up That Will Start Victoria Talking

MEN! READ THIS

Men's "Northampton" Boots. Solid boots for wear $4.45

Men's Panco Work Boots. Big value in these. A pair $3.95

BOYS! READ THIS

Boys' Running Shoes with leather trimmings ventilators in sides; regular $1.95. Special

$1.00

We Have Drastically Underpriced Our School Shoes

ROYAL SHOE STORE

636 YATES STREET

Genuine BAYER ASPIRIN

Proved safe by millions and prescribed by physicians for

Colds Headache Neuritis Lumbago
Pain Neuralgia Toothache Rheumatism

DOES NOT AFFECT THE HEART

Safe — Accept only "Bayer" package which contains proven directions.

Handy "Bayer" boxes of 12 tablets
Also bottles of 24 and 100—Druggists.

Aspirin is the trade mark (registered in Canada) of Bayer Manufacture of Monoaceticacidester of Salicylicacid (Acetyl Salicylic Acid, "A. S. A."). While it is well known that Aspirin means Bayer manufacture, to assist the public against imitations, the Tablets of Bayer Company will be stamped with their general trade mark, the "Bayer Cross."

Typographical W.A. — Women's Auxiliary No. 65, to Victoria Typographical Local Union 201, met in the Y.W.C.A. rooms on Thursday. There was a fairly good attendance of members and very good reports were brought in by the various committees. The financial report showed funds to be in a good condition. A card party will be held on Saturday, September 22, in Stephen's Hall, Government Street. All members of the Allied Printing Trades, with their wives and friends, are cordially invited to attend.

Cutting Corn

When you cut corn off the cob, unless you have a very sharp knife, try running a kitchen fork down each row of kernels. This removes the whole kernel very nicely.

TO PLAY FOR B. WILSON TROPHY

(Continued from page 8)

10.10 a.m.—L. D. Rines and J. Graham Graham vs. W. P. D. Pemberton and Stan Haynes.

10.15 a.m. — W. Rasmussen and George Wilkinson vs. Louis York and Ken Raymur.

"B" teams, which will play at Colwood, are as follows, with Victoria players mentioned first:

9.30 a.m.—H. P. Johnson and F. Halstead vs. T. S. McPherson and Dr. G. H. Haynes.

9.35 a.m.—A. E. Haynes and R. H. Snape vs. Capt. Cumming and H. A. Hincks.

9.40 a.m.—J. V. Scrivener and L. H. Hardie (captain) vs. T. H. Leeming and V. C. Martin.

9.45 a.m.—J. Colville and Major Wise vs. J. V. Meston and E. N. Horsey.

9.50 a.m.—C. E. Wilson and W. L. McIntosh vs. C. Denham and P. Criddle.

9.55 a.m.—H. E. Hunnings and Roy Hadley vs. W. Cathcart and George Brady.

10 a.m.—T. L. Swan and H. A. Tomalin vs. Dr. Graham and J. L. Mara.

10.05 a.m.—R. Musgrave and C. W. Pangman vs. Dr. Keyes and Dr. McMicking.

10.10 a.m.—A. Gore and W. B. Wilson vs. B. R. Ciceri and J. R. MacIntyre.

10.15 a.m.—L. C. Ogilvie and H. J. Crane vs. A. W. Miller and O. Leach.

Aeroplane landing fields may soon make use of a brilliant red arc light formed from the rare atmospheric gas neon, which can shine through thick fog.

TIMES FORM CHART

COMPILED BY JOHNNY PARK

Presiding Judge— J. S. Rithet Assoc. Judge and Clerk of Scales—L. Giles
Racing Sec.—R. P. Leighton Starter—W. J. Neary
Paddock Judge—J. W. Hayman
Colwood Park, Victoria, B.C., Thursday, September 13, 1928. Fifth Day.
Weather Cloudy Track Slow

3172—FIRST RACE—Claiming Purse, $300. For three-year-olds and older. Non-winners of two races since June 29, 10 pounds below the scale. Non-winners since June 29 allowed 3 pounds. Non-winners in 1928 allowed 5 pounds. Claiming price, $400. Six furlongs.

Index	Horse and Owner	Wt.	St.	¼	½	¾	Str.	Fin.	Jockey	Odds $1.
3161	Judge Hickman 6 (C.E.Parker)	114	5	..	1½	1½	1½	1¹	Pollard	.95
(3023)	Albert L. 5 (WestHopeStbl)	117	2	..	3½	3½	3½	2½	Holbert	2.40
3161	Carlisle 4 (J.Endicott)	110	6	..	5¹½	3¹	3¹	3½	Moraes	18.05
3158	Miss Gay 6 (C.Ross)	102	5	..	6¹	5½	5½	4½	Duncan	28.70
3123	Tea Barry 3 (S.F.Murphy)	105	3	..	4½	6¹	6¹	5¹	Blair	9.30
3165	Miss Jennings 5 (FrosNorth)	112	1	..	3¹	4½	4¹	6¹	Lyons	10.00
3151	Marse John a (Mrs.W.McIntyre)	117	7	..	7	7	7	7	Jackson	15.30

At post ¼ min. Off at 2.35½. Time 23 3-5, 47 4-5, 1.15. $2.00 mutuels paid Judge Hickman straight $3.90, place $2.55, show $2.45. Albert L. place $2.75, show $2.65, Carlisle show $4.10. Winner ch g 6, Mallowmont-Bessie Latimer, trained by W. M. Cassity. Scratched: 3165 Charlie Murray, 3021 Jola Shot. Standing start good. Won handily. Judge Hickman raced under restraint until the stretch and won well in hand. Albert L. was vigorously ridden to hold the place from Carlisle. Miss Gay finished gaining. Miss Jennings in trouble on the far turn dropped back then tired.

3173—SECOND RACE—Claiming Purse, $300. For three-year-olds and older. Non-winners since June 29, eight pounds below the scale. Maidens allowed 5 pounds. Claiming price $300. Five furlongs.

Index	Horse and Owner	Wt.	St.	¼	½	¾	Str.	Fin.	Jockey	Odds $1.
3165	Felicitous a (W.D.McEwen)	110	6	..	2¹	1¹	1¹	1¹½	Cody	*2.97
3062	Tee Hee 4 (MissG.Gouze)	110	2	..	1¹	2¹	2½	2³	Duncan	*2.97
3161	Irish Jury 6 (MajorKenyon)	119	8	..	8²	7½	5½	3³	Jackson	10.85
3153	Danie 5 (WestHopeStbl)	115	5	..	6⁵	5½	3½	4½	McDaniels	5.40
3153	Neroli 4 (H.M.Fullerton)	110	7	..	7¹	8½	6¹	5¹	Palaez	7.10
3160	Manoa 4 (Mrs.W.McIntyre)	110	11	..	11¹⁰	9½	8¹	6²	Pollard	5.20
3144	Ormsleigh 7 (Mrs.C.C.Pool)	115	9	..	10½	10²	10⁴	7²	Holbert	8.40
3170	Lan Mar 4 (C.H.James)	115	1	..	2⁶	4½	7½	8⁵	Collins	*2.97
3144	Flyaway 5 (C.H.West)	110	4	..	5¹½	6¹	9¹	9⁶	Moraes	27.75
3160	Beauty Boy a (F.A.Iyall)	115	3	..	4⁵	3⁵	4⁶	10¹	Ross	41.80
2888	Mr. Charlie 3 (FrosNorthStbl)	107	10	..	9¹	11¹	11⁶	11⁶	Lyons	8.40
2997	Shoeshine 3 (PatDwyer)	107	12	..	12	12	12	12	Blair	12.75

*Mutuel field. At post 7½ mins. Off at 3.19. Time 23 3-5, 49, 1.03 1-5. $2.00 mutuels paid Felicitous straight $7.15, place $5.90, show $4.10. Tee Hee place $5.90, show $4.10 paid Felicitous straight $7.15, place $5.90, show $4.10. Tee Hee place $5.90, show $4.10 Irish Jury show $9.20. Winner b f 4, Jack Hare Jr-Reta E., trained by C. A. Roberts. Scratched: Ticklish, 3074 Royal Irish. Overweight: Beauty Boy (2). Standing start good. Won ridden out. Felicitous went around his field on the outside and while tiring won in the clear. Tee Hee forced the issue and held on well. Irish Jury and Neroli overcame early interference and closed well. Manoa ran his race at the post. Lan Mar quit. Danie hung nearing home.

3174—THIRD RACE—Claiming Purse, $300. For three-year-olds and older, 10 pounds below the scale. Claiming price, $1,000. One pound allowed for each $100 less to $600. Non-winners since August 8 allowed 4 pounds. Non-winners since June 28 allowed 7 pounds. Since January 1, 10 pounds. Six furlongs.

Index	Horse and Owner	Wt.	St.	¼	½	¾	Str.	Fin.	Jockey	Odds $1.
3139	Moonchild 6 (A. Granville)	107	3	..	1¹	1½	1¹	1²½	Pollard	2.05
3162	Miss Fountain 4 (RoyOakStbl)	117	6	..	5¹	6²½	5½	2½	Holbert	13.15
3139	Tatters 5 (J.Ross)	108	4	..	4¹	2²½	3½	3⁶	Blair	10.65
(3163)	Jimmie Trinz 5 (W.E.Brown)	112	2	..	2¹	3½	2½	4²½	Lyons	1.70
(3161)	Buddy Clark 4 (S.Palmquist)	110	8	..	7¹	8	7¹	5¹	Duncan	21.65
3139	Trade Wind 4 (AristidesStbl)	117	1	..	3¹	4²½	4½	6¹	Palaez	8.90
3162	Duff's Time 3 (L.A.Stbl.)	108	5	..	6½	5¹	6½	7¹	Hughes	19.40
3171	Frank Gallor a (J.Doran)	117	7	..	8¹	7²½	8	8	McDaniel	9.40

Off at 3.46½. Time 23 2-5, 48 1-5, 1.14. $2.00 mutuels paid Moonchild straight $6.10, place $3.55, show $3.00. Miss Fountain place $10.30, show $5.25. Tatters show $5.70. Winner ch m 6, Ormesdale-Star Berta, trained by C. B. Prenter. Scratched: 3162 Lahonton. Overweight: Duff's Time (3). Moving start good. Won easily. Moonchild opened daylight on her field passing the three-eighth pole and won easily. Miss Fountain closed fast and picked up the tiring Tatters near the wire. Jimmy Trinz was pinched off after a half, came again but was tiring. Trade Wind had early speed. Buddy Clark had a rough trip.

3175—FOURTH RACE—Claiming Purse, $400. For three-year-olds and older. Non-winners of two races since June 29, 8 pounds below the scale. Non-winners since June 29 allowed 4 pounds. Claiming price, $400. If for $300, allowed 3 pounds. No apprentice allowance. One mile.

Index	Horse and Owner	Wt.	St.	¼	½	¾	Str.	Fin.	Jockey	Odds $1.
3161	Cleos Rochester 5 (McD.-Price)	115	3	1²	1¹	1½	1²	1½	Pollard	2.55
3164	Shadow Spark a (Dr.J.B.Clark)	115	7	8	8	7⁵	7⁵	2²	Holbert	2.10
3168	Torsida a (Matheson-Barlow)	115	1	3⁵	4⁶	6⁶	5½	3⁶	Sporri	8.30
3170	The Chamberlain a (J.Kampf)	108	8	7²½	7¹	5½	4½	4¹	Collins	14.00
(3170)	Jessie Lee 5 (H.E.Cassity)	112	6	2½	2¹	2½	2½	5½	Cody	3.45
3161	Some Rose 3 (FrosNorthStbl)	100	2	4¹	3⁵	4²½	6½	6²½	Palaez	20.40
(3149)	Senator Donlan a (F.Busker)	112	5	6¹	5²	3²	3¹	7¹	Jackson	17.50
3170	Kitty Lou 5 (W.Markham)	108	4	5⁵	6½	8	8	8	Lyons	23.80

At post 3½ mins. Off at 4.15. Time 25 2-5, 50 2-5, 1.16 3-5, 1.46 1-5. $2.00 mutuels paid Cleos Rochester straight $7.10, place $3.20, show $2.95. Shadow Spark place $3.10, show $2.85. Torsida show $4.[illegible]. Winner ch g 5, Rochester-Cleo Madison, trained by C. McDougall. Scratched: 3149 Gondolier, 3170 Hamp. Overweight: Some Rose (3). Standing start good. Won handily. Cleos Rochester, finding a track to his liking, raced Jessie Lee into submission and won in a mild drive. Shadow Spark closed with her customary end rush but could not get up. Torsida got the show in the last jump.

3176—FIFTH RACE—The Juvenile Handicap. Purse $500. For two-year-olds. Five and one-half furlongs.

Index	Horse and Owner	Wt.	St.	¼	½	¾	Str.	Fin.	Jockey	Odds $1.
3152	Norton 2 (Mrs.E.V.Winters)	112	4	..	5⁵	5½	5²	1⁰⁰	Collins	5.05
3152	Extension 2 (FrankBeban)	108	1	..	2⁵	4½	3½	2⁰⁰	Holbert	9.05
3152	Wooly Meteor 2 (A.McNabb)	112	2	..	3¹½	1½	1½	3²½	Jackson	4.80
(3152)	Lovecharm 2 (AristidesStbl)	109	5	..	7¹	6½	6½	4½	Palaez	.80
3150	Shoreboat 2 (R.Emmett)	108	3	..	1⁵	2½	2½	5³	Hughes	11.55
3159	Miss Cleo's Rochester 2 (B'el'y)	100	6	..	6½	7	7	6³	Blair	53.80
3152	Cop's Maid 2 (I.N.Womach)	105	7	..	4¹	3¹	4⁶	7	Lyons	15.75

At post 4½ mins. Off at 4.58. Time 24, 49 1-5, 1.09 1-5. $2.60 mutuels paid Norton straight $12.10, place $5.15, show $2.80. Extension place $9.70, show $5.25. Wooly Meteor show $3.90. Winner bay h 2, Sempronis-Grace, trained by E. V. Winters. Scratched, 2851 Jetty Bowman, (3159) Cas Waiser, 3103 Rochester Miss, 3159 Jola Motor. Overweight: Extension (5), Shoreboat (2). Standing start good. Won driving. Norton, well out of it until turning for home, closed strong under powerful handling and won in the last stride. Extension forced the early issue, dropped back, but came again at the was given an over-confident ride and just missed. Lovecharm was going fastest of was given an over-confident ride and just missed. Lovecharm was goin fastest of all at the finish. Cop's Maid was fractious at the post and tired.

WEATHER: HEAVY RAIN FALLING.

3177—SIXTH RACE—Claiming Purse, $400. For three-year-olds and older. Non-winners of two races since June 29, 8 pounds below the scale. Non-winners since June 29, allowed 4 pounds. Claiming price, $400. If for $300, allowed 3 pounds. No apprentice allowed. One mile.

Index	Horse and Owner	Wt.	St.	¼	½	¾	Str.	Fin.	Jockey	Odds $1.
3157	John Franklin a (J.Burke)	111	5	2½	2½	2¹	2²½	1½	Jackson	3.82
3149	St. Martin's a (E.Neal)	112	6	8	8	5¹	4½	2¹	Holbert	1.85
3170	Yorkshire Maid a (WestHope)	104	4	1²½	1¹	1²½	1¹	3²½	Cody	23.90
3168	Sister Josella a (Mrs.R.Johnson)	108	1	3²²	3²½	3²	3¹	4¹	Lyons	9.00
3157	Billy Waltz a (E.W.Herbert)	111	7	7¹	6¹	7²½	6½	5²	Palaez	9.30
3168	Olds Eight a (Mrs.E.R.Brewer)	108	3	5²	4¹	4²	5²	6½	Duncan	21.00
3149	Pat Mabrey a (FrankBeban)	112	2	4⁵	5¹	6½	7¹	7²	Moraes	5.95
3149	The Lamb a (BreshnenBros.)	112	8	6⁵	7¹	8	8	8	Sporri	5.45

At post 2 mins. Off at 5.31. Time 25 2-5, 50 1-5, 1.16 2-5, 1.45 3-5. $2.00 mutuels paid John Franklin straight $9.65, place $3.40, show $3.15. St. Martin's place $3.20, show $2.70. Yorkshire Maid show $6.25. Winner b g a, Belamour-Nina K., trained by W. Nielson. Scratched: 3149 Sinvona, 3168 At Wick. Standing start good. Won ridden out. John Franklin, rated behind the pace, assumed the lead when Yorkshire Maid ran wide and lasted under urging to hold off the strong challenge of St. Martin's. The latter closed a wide gap. Yorkshire Maid bore out on the final turn. Sister Josella tired.

3178—SEVENTH RACE—Claiming Purse, $400. For three-year-olds and older. Eight pounds below the scale. Claiming price, $800. If for $600, allowed 3 pounds. Non-winners at this meeting allowed 3 pounds. Since August 8, 5 pounds. One mile and seventy yards.

Index	Horse and Owner	Wt.	St.	¼	½	¾	Str.	Fin.	Jockey	Odds $1.
3163	Eagle's Home 3 (AristidesStbl.)	103	3	2⁵	2½	2²½	1½	1⁵	Palaez	10.40
3150	Tuxeda Sam 5 (Mrs.A.E.Smith)	110	10	10¹⁰	9¹	8⁵	6²	2⁵	Pollard	12.05
3166	Clarimonde Hope 5 (J.B.Clark)	110	12	7¹	3¹	1⁵	2⁵	3²½	Duncan	9.00
3129	Greekling 4 (BreshnenBros.)	105	1	9½	7¹	6¹	7²	4¹	Cody	*18.30
3156	Dr. Hefferman a (RosOakStbl)	110	2	6¹	6²	4¹	3½	5²	Holbert	13.45
3161	Chula Vista 6 (R.Buck)	107	4	4⁵	4½	5½	5¹	6¹	Lyons	1.15
3164	Virginia Morse 6 (A.L.Pinto)	109	5	11½	11	3½	4¹	7²	Collins	*18.30
3143	Slipper to Slipper 3 (Markham)	105	11	12	11²	10¹	9¹	8²	Sporri	15.15
3163	Tennessee 4 (Fros.NorthStbl.)	108	9	8⁵	10½	11²	8½	9¹	Moraes	8.85
3146	Catch Me 6 (W.C.Marshall)	106	8	5¹½	9¹	7¹	10¹	10¹	Jackson	9.70
3163	Lady Finnell 7 (R.M.Fullerton)	110	6	3¹	8¹	9¹	11¹	11¹⁰	Hughes	71.45
3166	Friar Tuck 5 (Mrs.G.R.Mahanes)	104	7	11½	12	12	12	12	Blair	*18.30

*Mutuel field. At post 6½ mins. Off at 6.07. Time 25 2-5, 50 1-5, 1.16, 1.45 3-5, 1.50. $2.00 mutuels paid Eagle's Home straight $22.80, place $15.85, show $13.20. Tuxeda Sam place $10.65, show $6.15. Clarimonde Hope show $11.00. Winner ch g 3, Over There-Eagle's Nest, trained by J. G. Givens. Scratched: (3164) Chick Bell. Overweight: Tennessee (4), Catch Me (1). Standing start good. Won driving to the limit. Eagle's Home, from a fast inside break, forced the issue throughout and stood a long drive nobly. Clarimonde Hope, pinched off at the break, was rushed into contention quickly and gave her best. Tuxeda Sam well ridden closed with a powerful rush and would have won in another stride. Greekling ran a good race.

NORTON WINS HANDICAP IN NICE FINISH

Odds on Favorite, Lovecharm Is Beaten in Feature at Colwood Track

Noses Only Separate First Three Horses in Big Race For "Babies"

The defeat of Lovecharm, odds on favorite for the Juvenile Handicap, the day's feature, and the victory of Eagle's Home, a 10 to 1 shot were highlights of yesterday's racing at Colwood.

After showing fine form on its last two outs at the local track, Lovecharm seemed a cinch to take the honors and was quoted at 4 to 5 on the totalizators. The pace set by Wooly Meteor and Shoreboat was too fast however and although making a game effort with his usual fast end rush Lovecharm was too short and finished fourth. Norton, a 5 to 1 shot closed a huge gap in the stretch and in the last jump got a nose decision to win. It was one of the prettiest finishes seen this meet with three noses right on the wire, and speaks considerable for the ability of the handicapper. Extension got the second call with Wooly Meteor third.

Mudders got to the front in the last two races as heavy rain started to fall and the track, wet from Wednesday's rain, got pretty soggy. Laying behind Virginia Morse, the pacemaker, until the last turn, Eagle's Home came into the stretch leading by half a length over Clarimonde, the third choice, and then stood a long drive up the stretch to win by half a length from Tuxeda Sam who closed with a terrific rush in the stretch to get the place. Chula Vista, the favorite, although just behind the pacemakers for most of the distance was unable to get up in the stretch.

FAVORITES WIN

The first four events were favorites' races, the first choice winning the first and second, the second choice the third and fourth. Judge Hickman, a red-hot favorite, won the first well in hand, going into the lead on the back stretch, after which he was never headed. Albert L., the second choice was easily second best, two lengths behind the winner, with Carlisle an outsider, third.

Felicitous and Tee Hee, the field entry in the second, ran in first and second places all the way and finished with Felicitous two and a half lengths in front. Irish Jury was third.

MOONCHILD WINS

Moonchild was an easy winner in the third, going to the front right after the break and maintaining her advantage to the finish, to take a two-and-a-half-length decision. Miss Fountain was second and Tatters third, with Jimmie Trinz, the favorite, out of the money.

Cleo's Rochester went to the front on the first turn in the mile fourth race and was never caught, although Shadow Spark was closing with a terrific rush in the stretch to finish second. Torsida won third money in the last jump, taking a nose decision from The Chamberlain.

OUTSIDER LEADS

The punters held their breath for a while in the sixth when Yorkshire Maid, the longest shot in the race, went out on top and opened up a gap of four lengths. John Franklin lay second and when the pacemaker began to tire came through to win by half a length. St. Martin's the favorite, closed with a fast closing rush to get the place and Yorkshire Maid lasted for third.

The results were:

First race, claiming, purse $300; three-year-olds and up; six furlongs—1, Judge Hickman (Pollard), $3.90, $2.55, $2.45; 2, Albert L. (Holbert), $2.75, $2.65; 3, Carlisle (Moraes), $4.10. Time 1.15. Also ran: Miss Gay, Tea Barry, Miss Jennings, Marse John.

Second race, claiming, purse $300; three-year-olds and up; five furlongs—1, Felicitous (Cody), $7.15, $5.90, $4.10; 2, Tee Hee (Duncan), $5.90, $4.10; 3, Irish Judy (Jackson), $9.20. Time 1.03 1-5. Also ran: Danie, Neroli, Shoeshine, Mr. Charlie, Beauty Boy, Flyaway, Manoa, Ormsleigh, Lan Mar.

Third race, claiming, purse $300; three-year-olds and up; six furlongs—1, Moonchild (Pollard), $6.10, $3.55, $3.00; 2, Miss Fountain (Holbert), $10.30, $5.25; 3, Tatters (Blair), $5.70. Time 1.14. Also ran: Jimmie Trinz, Trade Wind, Buddy Clark, Frank Gallor.

Fourth race, claiming, purse $400; three-year-olds and up; one mile—1, Cleo's Rochester (Bollard), $7.10, $3.20, $2.95; 2, Shadow Spark (Holbert), $3.10, $2.85; 3, Torsida (Sporri), $4.30. Time 1.46 1-5. Also ran: The Chamberlain, Kitty Lou, Senator Donlan, Jessie Lee, Some Rose.

Fifth race, the Juvenile Handicap, purse $500; two-year-olds; five and a half furlongs—1, Norton (Collins), $12.10, $5.15, $3.80; 2, Extension (Holbert), $9.70, $5.25; 3, Wooly Meteor (Jackson), $3.90. Time 1.09 1-5. Also ran: Lovecharm, Cop's Maid, Miss Cleo's Rochester, Shoreboat.

Sixth race, claiming, purse $400; three-year-olds and up; one mile—1, John Franklin (Jackson), $9.65, $3.40, $3.15; 2, St. Martin's (Holbert), $3.10, $2.70; 3, Yorkshire Maid (Cody), $6.25. Time 1.45 3-5. Also ran: Sister Josella, Olds Eight, The Lamb, Billy Waltz, Pat Mabrey.

Seventh race, claiming, purse $400; three-year-olds and up; mile and seventy yards—1, Eagle's Home (Palaez), $22.80; $15.35, $13.20; Tuxedo Sam (Pollard), $10.65, $6.15; 3, Clarimode Hope (Duncan), $11.00. Time 1.50. Also ran: Chula Vista, Lady Finnell, Dr. Hefferman, Catch Me, Greekling, Virginia Morse, Friar Tuck.

HOW THEY STAND

AMERICAN LEAGUE

	Won.	Lost.	Pct.
New York	91	48	.655
Philadelphia	90	50	.643
St. Louis	76	63	.547
Chicago	65	74	.468
Washington	65	75	.464
Detroit	62	78	.443
Cleveland	60	80	.429
Boston	49	90	.353

NATIONAL LEAGUE

	Won.	Lost.	Pct.
St. Louis	83	55	.601
New York	81	56	.591
Chicago	82	58	.586
Pittsburgh	76	62	.557
Cincinnati	73	63	.537
Brooklyn	69	71	.493
Boston	44	91	.326
Philadelphia	43	95	.312

COAST LEAGUE

	Won.	Lost.	Pct.
Hollywood	49	29	.628
Sacramento	49	29	.628
San Francisco	44	32	.579
Oakland	41	37	.526
Mission	42	36	.538
Portland	30	46	.395
Los Angeles	30	47	.390
Seattle	24	53	.312

O.C. Football Games to Affect League Leaders

London, Sept. 14.—Saturday fixtures in the First Division of the English Soccer League should produce a number of close contests, chief of which is likely to be the meeting at Derby of Derby County and Sheffield Wednesday. Both teams have started the season aggressively and are putting up a stiff fight for the league leadership. The cupholders, Blackburn Rovers, who have begun none too well, will entertain Portsmouth, who have demonstrated themselves to be a strong aggregation at home, but a weak team on foreign territory. Everton, league champs, will be at home to Manchester City and should win.

Burnley, another team which got off on the right foot this season, go to Bury and look like picking up a couple of points. Leeds United, who have made a very favorable impression on their return to senior company, travel to Huddersfield and dopesters pick the Leeds team to get not worse than a draw.

Clean Your Painted and Highly Polished Furniture—Safely, with Sunlight Soap and Water

PURE Sunlight Soap is as successful with furniture as it is with clothes. It removes only the dirt. Never harms either the finish of the furniture or your own precious hands.

Cleans safely because it contains no harsh chemicals or grit.

Sunlight Soap brightens and beautifies all varnished and painted surfaces of every kind, safely.

"Save the surface and you save all" say the paint manufacturers. "Save it with Sunlight" say the millions of women who have found this pure soap trustworthy.

S807

Lever Brothers Limited, Toronto.

PLENTY OF GAME FOR OPENING OF HUNTING SEASON

(Continued from page 8)

A few reports have been received as to where the hunters will be most successful. At Shawnigan Lake and Salt Spring grouse are reported, while deer are said to be plentiful in practically all localities.

The open season for blue grouse extends from September 15 to September 30 in the Highland District, while throughout Vancouver Island, with the exception of South Saanich and the Highland District, they are lawful game until October 31.

Buck deer over one year old will be open from September 15 to October 31 in North and South Saanich and the Highland District, while they will be open on the rest of the Island until November 30.

HARRY JONES IS BEATEN IN JASPER GOLF

(Continued from page 8)

of a formidable opponent in M. H. Stewart, also of Edmonton, 5 and 4.

The semi-final stage, played this morning, brought together, in the upper half of the draw, Monty Hall and R. Symes, both of Vancouver. In the lower half J. B. Starkey of Edmonton met A. Bull of Vancouver. Both games produced keen golf and were followed by large galleries.

LADIES' PLAY

In the ladies' championship Miss Maud Smith, Toronto, who has been playing marvelous golf, disposed of her sister, Miss Cecil Smith, the Ontario champion, 4 and 3. The mother of these two sterling golfers, Mrs. Eustace Smith, defeated Mrs. J. B. Starkey of Edmonton, one of the outstanding players, 1 up. Mrs. R. P. Baker of Vancouver, wife of last year's winner of the silver totem pole trophy, and Mrs. K. C. Allen of Winnipeg, former Manitoba champion, both advanced to the semi-final stage by default.

Uplands Golfers Play Point Grey

A team of golfers from the Uplands Club will play against Point Grey at Uplands on Sunday. Four-ball matches will be played in the morning and singles in the afternoon. The first four will tee off about 9.30. The following is the Uplands team:

R. Morrison, H. Brynjolfson, P. Edmonds, A. C. Falk, W. Newcombe, R. L. Challoner, C. Morrison (captain), G. Pretty, A. D. Radford, D. A. Macdonald, R. Poulis, L. Glazan, W. Pomeroy, J. A. Oddy, F. C. Dillabough, H. E. Brown, J. R. Hibberson, A. R. Henshall, C. N. Westwood, G. S. Carr, J. H. McConnell, H. B. Combe, D. Randall, Robt. Dunn Jr.; Capt. W. E. Tapley, D. Hurdle, John Cameron, J. Davidson, D. W. Campbell, A. Sheret.

Any of the above team who find that they are unable to play should notify the secretary on Saturday forenoon.

VISIT Kent's For Your ELECTRIC RADIO Or See Us at the Radio Show To-night And Saturday

KENT'S

641 Yates St. Phone 3449

WRIGLEY'S P.K.

Wrigley's P.K. is a new and better Peppermint flavor. In the New Handy Pack it is the biggest value in long-lasting flavorful enjoyment that you can buy.

Aids teeth, breath and digestion.

AFTER EVERY MEAL

CI-29

IF YOU NEED A NEW HANDLE ON YOUR SHOPPING BASKET

BRING IT TO US

We repair baskets, seagrass and wicker furniture of all descriptions. We do excellent work at reasonable charges. Your job is needed to keep men who were disabled in the Great War in employment.

Your Job Is Needed Now

THE RED CROSS WORKSHOP

684-6 Johnson Street (Just below Government) Phone 2169

DAVID SPENCER LIMITED

Store Hours, 9 a.m. to 6 p.m.; Wednesday, 1 p.m.; Saturday, 6 p.m.

Meats, Provisions, Delicatessen

SATURDAY VALUES—CASH AND CARRY

Fresh Creamery Butter, per lb., 46¢; 3 for ...$1.36
Anchor Brand (N.Z.) Butter, per lb., 48¢; 3 for $1.42
Silverleaf Pure Lard, per lb. ....18¢
Domestic Shortening, 2 lbs. for ....35¢
Cookit, the ideal shortening, per lb. ....18¢

Sliced Boiled Shoulder Ham, per lb. ....50¢
Sliced Baked Ham, per lb. ..65¢
Sliced Jellied Corned Beef, lb. 29¢
Sliced Jellied Lambs' Tongue, per lb. ....65¢
Spencer's Wieners, per lb. ...30¢

Sliced Sugar-cured Back Bacon, per lb. ....45¢
Sugar-cured Back Bacon, 1 to 3 lbs., per lb. ....35¢
Sugar-cured Hams, shank half, per lb. ....38¢
Sugar-cured Hams, butt half, per lb. ....40¢
Smoked Picnic Hams, per lb. ....25¢
Smoked Cottage Roll, per lb. ....35¢

Imported Roquefort Cheese, per lb. ....50¢
Imported Edam Cheese, lb. ..39¢
Swiss Knight, 6 portions, per box ....39¢
Kraft Cheese, per lb. ....39¢
Brookfield Cheese, per lb. ..36¢

New-laid Eggs, pewees, 3 doz. for ....69¢

QUALITY MEATS—BARGAIN PRICES

Young Local Mutton

Shoulders, half or whole, lb., 18¢
Legs, half or whole, per lb., 28¢
Fillet Roasts, 2 to 4 lbs., lb., 34¢
Rib Mutton Chops, per lb. ..28¢
Breast of Mutton, per lb. ....15¢

Choice Steer Beef

Blade Bone Roasts, per lb. ...17¢
Cross Rib Roasts, per lb. ....19¢
Rolled Pot Roasts, per lb. ..25¢
Rolled Prime Ribs, per lb. ..30¢
Rump Roasts, lb., 30¢ and 25¢
Sirloin Tip Roasts, per lb., 30¢
Round Steak, lb., 26¢ and 23¢
Shoulder Steak, per lb. ....18¢
Oxford Sausage, per lb. ....13¢
Mince Steak, per lb. ....18¢

Small Firm Grain-fed Pork

Shoulders, 5 to 7 lbs., foot off; per lb. ....26¢
Butts, 2 to 5 lbs., very meaty; per lb. ....30¢
Loins, rind off, 2 to 5 lbs.; per lb. ....37¢
Pork Steaks, per lb. ....30¢

2¢ a lb. off Cash and Carry Meats between 9 and 10 a.m.
SHOP IN THIS HOUR AND SAVE

REGULAR COUNTER DELIVERED

Shoulders Lamb, half or whole; per lb. ....25¢
Lamb Steaks, per lb. ....35¢
Rib Lamb Chops, per lb. ....39¢
Centre-cut Loins Pork, lb., 40¢
Sirloin Tip Roasts Beef, lb., 35¢
Rump Roasts Beef, per lb. ..33¢
Round Steak, per lb. ....29¢
Little Pig Pure Pork Sausage, per lb. ....30¢
Cambridge Sausage, per lb. ..25¢
Fancy Fowl, 3½ lbs.; per lb., 23¢

Cash and Carry Values In the Groceteria

Lux, per packet ....9¢
Kier's Cowichan Honey, 4 pound tins ....83¢
New Season's Pack Horseshoe Salmon, ½'s, per tin ....23¢
Squirrel Brand Jumbo Salted Peanuts, 12-oz. packet ....20¢
Ogilvie's Quick Oats, with china, per packet ....36¢
Kraft Cheese Sticks, per pkt. 35¢
Roman Meal, per packet ....34¢
Red River Cereal, per packet 27¢
Post Toasties, 3 pkts for ....25¢
Wild Rose Pastry Flour, 10's, per sack ....49¢
Purity Flour, 7's, per sack ..38¢
Singapore Sliced Pineapple, two tins for ....23¢
Vi-tone, 5 lb. tins for $2.30
Old Colony Maple Syrup, pints, per bottle ....43¢
Crown Olive Toilet Soap, cake 5¢
White Wonder Soap, 6 bars 25¢
Jacob's Water Biscuits, large round tins ....80¢
Libby's Crushed Pineapple, 2's, per tin ....23¢
Eddy's Owl Matches, 300's, per box ....9¢

1 pkt. Sunmaid Seedless Raisins, 15 oz.
1 pkt. Sunmaid Seeded Raisins, 15 oz.
Both for 26c

Palmolive Soap, 4 tablets for 29¢
Canada Corn Starch, pkt. 10½¢
Brentwood Pure Strawberry Jam, 4's, per tin ....59¢
Ormond's Cream Crackers, per pkt. ....21¢
Neilson's Jersey Milk Chocolate Bars ....18¢
Heinz Chili Sauce, per bottle 31¢
Heinz Tomato Ketchup, large bottles ....27¢
Spratt's Dog Biscuits, 5 lb. sacks ....59¢
Empress Strawberry Jam, 2's, per tin ....42¢
Pure Spanish Olive Oil, quart tins ....95¢
Libby's Red Salmon, 1 lb. tins, each ....32¢
"Hirondelle" Macaroni, and Spaghetti, 16-oz. pkts, 2 for ....25¢
Del Monte Dri-Pak Prunes, 2½'s, per tin ....35¢

1 tin Aylmer Corn
1 tin Garden Peas, size 4
Both for 25c

Week-end on the Bargain Highway

FRUIT AND VEGETABLES

Choice Freestone Preserving Peaches, per crate ....$1.40 and $1.50
Selected Ripe Table Peaches, per doz. ....30¢ and 40¢
Various Plums and Prunes, large basket ....25¢
Ripe Cantaloupe, medium and large, each ....15¢ and 20¢
Table and Eating Apples, 3 lbs., 25¢; 4 lbs. ....25¢
Various Kinds Cooking Apples, 5 lbs., 25¢; 6 lbs. ....25¢
Nice Ripe Dessert Pears, 10¢ lb.; 3 lbs. ....25¢
White Red and Black Grapes, per lb. 20¢; 2 lbs. ....25¢
Sweet Valencia Oranges, per doz. ....30¢, 40¢, 50¢ and 75¢
Juicy Sunkist Lemons, per doz. ....25¢, 40¢ and 50¢
California Grapefruit, 2 for 25¢; 6 for ....25¢
Red Ripe Tomatoes, 3 lbs., 25¢; 5 lbs. ....25¢
Fresh Head Lettuce, each ....5¢
Large White Spine Cucumbers, each ....5¢
Vegetable Marrow and New Cabbage, per lb. ....5¢
Real Spanish Onions, 3 lbs., 25¢; Local Dry Onions, 3 lbs. ..10¢
Choice Crisp Fresh Celery, per bunch ....10¢
Young Carrots, Beets and Green Onions, 3 bunches ....10¢

BAKERY SECTION

Fresh Chocolate Cakes, squares and rounds, marshmellow filling, and ....25¢
Date Squares and Oats Cookies, per doz. ....35¢
Cocoanut Macaroons, 2 doz. ....20¢
Fresh Snappy Lemon Gems, per lb. ....25¢
....20¢

CANDY SECTION

New Turkish Delight, per lb. ....25¢
Fresh Nut Nougatines, per lb. ....25¢

— Bargain Highway, Lower Main

Corporation of the Township of Esquimalt

Tax Sale Surpluses Unclaimed at September 14, 1928

Owner of Surplus	Date When Surplus Became Payable	Amount Payable
J. F. Mitchell	September 2, 1916	$39.32
B. Von Arnim	September 2, 1916	13.27
B. Von Arnim	September 2, 1916	5.63
B. Von Arnim	September 2, 1916	18.27
B. Von Arnim	September 2, 1916	13.27
Vancouver Financial Corporation	September 2, 1916	3.79
Vancouver Financial Corporation	September 2, 1916	3.27
Nellie E. Johnson	September 2, 1916	33.43
Mary Ann Wills	September 2, 1916	36.29
C. McLaurin and A. Thrasher	September 2, 1916	1.39
C. McLaurin and A. Thrasher	September 2, 1916	1.39
C. McLaurin and A. Thrasher	September 2, 1916	21.43
C. McLaurin and A. Thrasher	September 2, 1916	35.50
E. C. Blanchard	September 2, 1916	21.67
E. C. Blanchard	September 2, 1916	8.24
E. C. Blanchard	September 2, 1916	16.46
E. C. Blanchard	September 2, 1916	33.54
E. C. Blanchard	September 2, 1916	41.43
E. C. Blanchard	September 2, 1916	36.43
E. C. Blanchard	September 2, 1916	44.05
Burrard Trust & Loan Company	September 2, 1916	20.58
A. T. Walley	September 2, 1917	26.66
B. Von Arnim	September 2, 1917	26.66
B. Von Arnim	September 2, 1917	41.66
A. H. Mitchell	September 2, 1917	16.86
British American Trust Company	September 2, 1917	20.75
George S. Williams	September 2, 1917	61.66
George S. Williams	September 2, 1917	62.58
A. E. Haynes	September 2, 1917	72.29
Western Lands Limited	September 2, 1917	52.72
H. A. Spencer	September 2, 1917	17.47
Annie I. Beaney	September 2, 1917	23.43
Lim Bang	August 30, 1918	1.99
B. A. Trust Company Limited	August 30, 1918	18.35
W. C. Nelson	August 28, 1919	2.72
G. S. Williams	August 28, 1919	11.55
A. E. Haynes	August 28, 1919	6.29
John Henson	August 28, 1919	9.94
Wm. F. Freer	September 11, 1920	7.77
Lewis Carey	September 11, 1920	40.94
David Stephenson	September 11, 1920	5.65
Fannie Thomas	September 11, 1922	65.22
Maud M. Lane	September 11, 1922	21.20
Mary H. Forrester	September 11, 1922	6.16

Notice is hereby given that in accordance with Section 30 Municipal Act Amendment Act 1928, the above sums will be transferred to the General Funds of this Municipality if unclaimed at the end of three months from the date of this notice, subject to payment on application therefore at any time to the person entitled thereto.

G. H. PULLEN
Clerk, Corporation Township Esquimalt.
September 14, 1928.

B.C.E.R. DEAL SHOWS NEED OF UTILITY BOARD

Clearihue Assails Electrical Rates Here in Fighting Convention Speech

Demands Full Control of Power Concerns and Subsidiaries

Trail, B.C., Sept. 14—"We must control these monopolies before they arrive at the point of controlling us," declared Alderman J. B. Clearihue of Victoria in moving at the Union of B.C. Municipalities convention yesterday a resolution calling upon the Provincial Government to place power and other utility companies of the Province under the control of law.

The resolution, which was unanimously and enthusiastically adopted, was as follows:

"That the provincial government be requested to enact legislation making provision for a public utilities commission with effective powers to control the rates, capitalization and contracts of all public utility companies and their subsidiaries, based upon sound principles of law and economics, which principles should be set out in such legislation."

The resolution was the product of a special committee and the chief speakers were Alderman Clearihue and Mayor T. A. Love of Grand Forks, whose city has been engaged for two years in a bitter controversy with the West Kootenay Power and Light Company over an effort on the part of the latter to raise the wholesale rate to the city of Grand Forks from 2½ to 3 cents per kilowatt hour.

Two events of the last year had brought this question to the fore, said Alderman Clearihue, the purchase and recapitalization of the B.C. Electric and the Grand Forks dispute with the West Kootenay company. Both corporations, because of the fact that by their nature they could not be regulated by competition, were gigantic monopolies, he said.

The B.C. Electric had been purchased by eastern interests and its capitalization raised from $25,000,000 to $80,000,000. None of this new capital went into the company's assets, he said, but apparently went into the pockets of financiers. The vendors had made a large profit on their undertaking, he stated, and the question arose, "If the B.C. Electric is worth that $80,000,000, where did they get it?"

SEES "EXCESSIVE RATES"

"My suggestion is that they got the portion over and above the original capital out of profits in last year's operations," said Alderman Clearihue. "Such a profit must have come from excessive rates. Mr. Kidd said in Vancouver that the new owners would be content with 3½ per cent. That is $2,800,000, which would be a rate of eleven per cent on the old capital of $25,000,000, but in Toronto I understand he also said that the new stock would earn five per cent. That would be $4,000,000 or sixteen per cent on the old capital.

"We can justly say, therefore, that the company has been earning from eleven to sixteen per cent on its former capital. But they have been paying only eight per cent dividends and the remainder has been put into extensions and new plant.

"That may be good business for an ordinary company, but a public utility company which has a monopoly should not finance itself out of profits, but by raising new capital.

BUILDING ON PROFITS

"In recent years the B.C. Electric has raised only $5,000,000 of new capital by sale of securities in capital outlay. It is obvious they have been building up renewals and additions to plant out of profits on rates. Should a public utility be permitted to do so?

"The answer is found in the decisions of utility boards in many cases across the line, as they should not.

"Let us look at some of the rates charged. Vancouver pays 4 cents per kilowatt hour and 2 cents over a certain consumption. Point Grey and other suburbs pay 5 and 2 cents.

In Ontario the city of Windsor, 238 miles from the source of power, pays only 1.6 cents, and Ottawa, close to its power source, like Vancouver, pays only .9 cents. Even farms in Ontario get 5 and 4 cent rates, although the cost of distribution is much greater than in a city.

GRAND FORKS' RATES

"The West Kootenay is seeking to charge Grand Forks 3 cents wholesale, but in Trail it retails power at 1.6 cents. There is a big difference in those rates, and it would appear that the West Kootenay is seeking to make outside districts pay high rates in order to supply cheap power to its own company, the Consolidated at Trail, and the city adjacent.

"It has been suggested that the Water Board is the proper tribunal but we already find that the powers of that board would have to be amended, as it can only control the actual licensee and these companies have both deliberately organized themselves in chains for the purpose of getting away from the board's jurisdiction.

"The company that has the license usually does not sell direct to the public. There are other problems besides water questions for a board to deal with, such as gas and telephone rates, so that we need a new tribunal.

"The time has come to establish a real public utilities commission in British Columbia.

CONTROL SUBSIDIARIES

"I suggest that the principles on which the commission is to work should be set out in the legislation.

"The act should provide some control of subsidiary companies and over the capitalization of these companies and with the public.

"Power is becoming one of the most dangerous monopolies of modern times. Twenty companies control eighty-three per cent of the power supplied in the United States, and the number is growing less.

"Are we going to regulate this monopoly before it begins to regulate us?"

RATES UP 400 PER CENT

Mayor Love said that the experience of Grank Forks, which had spent $4,000 proving the uselessness of the Water Board in dealing with rates, showed the necessity of a utility commission. Stabilization of rates was needed. Grand Forks had once had a one cent rate, but it had been increased 400 per cent, and the city had finally decided to have a showdown.

Colwood

Colwood, Sept. 14—The September meeting of the Colwood Women's Institute will be held Wednesday afternoon, Sept. 26. The programme of the meeting will be announced later.

A well-attended meeting of the Women's Auxiliary to St. John's Church was held Tuesday afternoon, Sept. 11. Initial plans are being made for a sale of work.

Morning service will be held at St. John's Church Sunday, Sept. 16, at 11 a.m.

Science has never devised a surer method of securing complete laxative action than the chewing of "Feen-a-mint."

As you chew one of these dainty, mint-flavored tablets, the tasteless, non-habit-forming laxative principle in "Feen-a-mint"—phenolphthalein (yellow)—is thoroughly mixed with the saliva before it reaches the stomach.

It is thus readily diffused throughout the intestinal tract and, without any shock or after effect, clears the system of poisons.

Those who adopt this new method of ending internal inactivity enjoy better health and the beauty that comes therefrom.

"Feen-a-mint" may be had at all druggists, who appreciate its reliable, scientific action.

Feen-a-mint
The Chewing LAXATIVE

NEW COMPANIES ON WEEK'S LIST

This week's British Columbia Gazette contains notice of the registration of Silocto Products Limited, with headquarters in this city, and authorized "to buy, sell, manufacture and produce silos, water tanks, garages, chickenhouses, grain bins, granaries, grain elevators and ready-cut structures of all kinds. The company is capitalized at $100,000, and is registered as an extra-provincial company with headquarters in the Pemberton Building.

Other companies incorporated this week are as follows: Motor House (Victoria) with a capitalization authorized of $50,000; Bridge River Consolidated Mines Limited, capitalized at $3,000,000, with headquarters in Nelson. Cartwright & Crickmore Company Limited, capitalized at $25,000, with headquarters in Vancouver for the purpose of carrying on the business of stockholders; Condor Gold Mines Limited, capitalized at $1,000,000, with headquarters in Vancouver; Cornwall Tools (B.C.), capitalized at $10,000, with headquarters in Vancouver; Dargavel & Kilgour Construction Company Limited, capitalized at $100,000, with headquarters in Vancouver; Gladstone Hotel Limited, capitalized at $50,000, with headquarters in Vancouver; Harewood Community Hall Association (Co-operative), incorporated under the Co-operative Act, with headquarters in Nanaimo; Northern Canada Mines Limited, capitalized at $50,000, with headquarters in Vancouver; Pacific Hardwoods Limited, capitalized at $25,000, with headquarters in Vancouver; Standard Finance Limited, capitalized at $5,000, with headquarters in Vancouver; Todd-Torey Building Corporation, capitalized at $50,000, with headquarters in Vancouver, and Independent Sales & Engineering Company Limited, capitalized at $10,000, with headquarters in Vancouver.

MISSING MAN FOUND

Asheville, N.C., Sept. 14—Edward B. Kelly, New York business man, who had been the object of a widespread search since his mysterious disappearance from his Summer home here last Wednesday, was found here last night in what police described as a "doped" condition.

MEN'S AND BOYS' CLOTHING

New Styles—Economic Values

Boys' and Youths' SUITS

Economic Values—Boys' Store, Government Street

Boys' Blue "Clydesdale" Rough Serge Suits of fine quality, pure wool, well tailored and neat fitting, double-breasted styles; sizes 31 to 36. Each with two pairs of long pants $16.95

Boys' Wool Tweed Suits of superior wearing material. Attractive patterns and smart in appearance. Double or single-breasted styles; with one pair of pants. Sizes 31 to 36 ....$16.50

Boys' English Grey Flannel Suits, single-breasted two-button style. With one pair of long pants and one pair of knickers. Sizes 27 to 33 ....$12.95

Boys' Fox's Serge Reefers, double-breasted style with brass buttons; sizes 21 to 27. Each $4.95

Boys' Lined Corduroy Knickers, in dark shade, strong and serviceable; sizes 22 to 31 ....$1.25

Boys' Blue Serge, Lined Knickers, Union serge of good weight, neatly made and with two side pockets; sizes 22 and 28. A pair 75c

—Boys' Store, Government Street

Boys' and Youths' Pure Wool Sweaters, $2.95

Sweaters shown in a range of fancy patterns, all very attractive; sizes 26 to 40. Each $2.95

—Boys' Store

Youths' Suede Shirts, $1.75

Suede Shirts in fancy check patterns, shades of blue and fawn. Very serviceable and neat; sizes 13 to 14½. $1.75

—Boys' Store, Lower Main

Boys' Tweed Caps, $1.25

Caps, in many shades and attractive patterns; neat fitting styles in sizes 6¼ to 7. Each $1.25

—Boys' Store, Government Street

Boys' Sleepers Pyjamas and Combinations

Fleece-lined Sleepers, white or natural shades with drop seat and feet. For 3 to 9 years $1.25

Boys' Flannelette Pyjamas, two-piece style, well made and in a range of fancy patterns; sizes for 6 to 14 years. A suit $1.75

Boys' Combinations, Winter weight; cream mottled, or of natural shades, long sleeves or short legs; sizes 22 to 34 ....$1.00

—Boys' Store, Government Street

Men's Flannelette Nightshirts $1.00 Each

Fifty only, Men's Flannelette Nightshirts in fancy colors with collar and pocket; all sizes. Each $1.00

—Men's Furnishings, Main Floor

Men's Fall Overcoats

Of Heavy, All-wool Tweeds and Overcoatings

New Styles, Leading Shades and Extraordinary Values, Each $19.75

In this great purchase of Men's Overcoats, the result of the combined buying power of our several stores; you have values that are very unusual at this season of the year. This is a most opportune moment to secure your overcoat for Fall and Winter, at a great saving. There are all-wool tweeds and coatings, showing blues, Lovats, browns, checks, greys, fawns and fancy weaves; double-breasted models with long roll lapels, and single breasted, Raglan and set-in sleeves, plain backs or half belters; sizes 34 to 44. All one price, each, at $19.75

—Men's Clothing, Main Floor

MEN'S WOOL SWEATERS

Penman's and Atlantic Brands, All-wool Sweater Coats, in Lovat, heather and grey shades; V-neck style, with two pockets. Each $2.50

Penman's Brand, All-wool Rib-stitch Sweater Coats with V neck and two pockets; heather, Lovat and brown shades. Each $4.50

Universal Brand, All-wool Pull-on Sweater for sports and outing wear; V-neck style; with ribbed bottom. Each $2.95

Universal Brand, All-wool Rib-stitch Sweater Coats with two pockets and V neck; two-tone shades and various colors. Each $5.50

—Men's Furnishings, Main Floor

Men's Furnishings on the Bargain Highway

Turnbull's Underwear in natural shades, medium-weight wool and cotton mixture. Shirts with long sleeves and ankle-length drawers; sizes 34 to 44. A suit ....89¢

Combinations, as above. A suit $1.79

Heavy Denim-striped Work Shirts with turn-down extension collars and two pockets; all sizes. Each ..$1.25

Men's All-wool Coat Sweaters with shawl collars and two pockets; maroon or black; sizes 36 to 42. Each ..$2.50

Men's Flannelette Pyjamas with V neck, pocket and silk mercerized loops, fancy stripes; sizes 36 to 42. A suit, at $1.79

Men's Dress Socks in lisle or fancy patterns. All-wool cashmere in plain shades; all sizes. A pair ....39¢

Men's Work Socks in mottled or plain colors. Priced at, 6 pairs for ....90¢

—Lower Main Floor

DAVID SPENCER LIMITED

PHONE 7800 PHONE 7800

Store Hours: 9 a.m. to 6 p.m.; Wednesday, 1 p.m.; Saturday, 6 p.m.

Fall Millinery and Coats in New Styles for Women and Girls

Silks and Coating Fabrics in Newest Effects

Every New Phase in Autumn Millinery

Fully Revealed in Our Fall Collection

You will enjoy every moment of your visit to our Fall Millinery Style Review Saturday. Here every authentic style for Fall is on view, including the following models—Gainsboro, Peacock, Bryn Mawr, Beth and Knobbs, Copies of Georgette, Simcoe and Gillette of Paris.

Catalina Hats in the latest styles.....**$10.00**

Pretty Hats for the younger set, in numerous styles and shades, for **$8.95**

Very good values in Matrons' Fall Hats, in black, navy, grey, purple, brown, ruby, etc., **$4.95** and at **$6.95**

Felt Hats in the newest shades and styles; small or large heads **$3.95**

Children's Felt Hats in quaint shapes and pretty Autumn shades, **$2.50** and **$2.95**

Velvet Tams in all colors, for small or bigger girls, each, **$1.95, $2.50** and **$2.95**

Cloth Tams in black, navy, sand, scarlet and green, each, **95¢, $1.25** and **$1.50**

—Millinery, First Floor

Fur Trimmings

Fur Trimmings are now much in demand, and we show a generous selection in the season's colorings, such as brown, grey, platinum, seal and blonde. Prices, a yard, from **$3.50** to **$8.50**

Art Needlework

Aprons of unbleached cotton, stamped in easy designs for embroidery .....**25¢**

Cutlery Cases of blue linen, made up and bound, stamped with knives, forks and spoons designs; ready to embroider, **50¢** and **65¢**

New shipment of Beads for bags, necklaces and chains; all shades, per bunch...**5¢**

—First Floor

Children's Hosiery

Wool Golf Hose in fine ribbed or worsted effects with turnover tops; many good shades to choose from. A pair .....**59¢**

Children's Silk and Lisle Golf Hose in plain or check designs, with turnover tops. Shades are bran, biscuit, moonlight, camel, sunset, blush and white, a pair ....**65¢**

All-wool Golf Hose with turnover tops in contrasting shades medium weight for girls or heavier weight for boys, a pair .....**79¢**

Misses' Silk and Wool Hose, long style with hemmed tops and spliced heels and toes; popular colors, a pair .....**89¢**

—First Floor

Spun Silk Bloomers $1.69 Pair

Women's Bloomers of spun silk and rayon, well made and shown in rose, mauve, peach, blue, pink and taupe. Regular $2.98 a pair, for **$1.69**

—Whitewear, First Floor

Coating Fabrics for Fall

54-inch Fancy Tweeds for Winter coats, strong-textured materials for everyday wear. They are shown in fancy weaves and new designs. Colors are fawn, brown, blue, grey and rose, a yard **$2.50**

54-inch Velour, most reliable texture for dressy Winter coats; shown in shades brown, fawn, blue, mauve, purple, cardinal, navy and black, a yard, **$3.95** and **$4.50**

54-inch Wool Needlepoint Coating, a fine quality fabric that makes rich-looking coats. Colors are dark red, brown, green, taupe, grey, mosaic blue, navy and black, a yard **$6.50**

—Dress Goods, Main Floor

Chiffon Velvet and Taffeta for Fall

36-inch Rich-finish Chiffon Velvet, a material that drapes beautifully. Shades black, flame, green, blue and white, a yard **$3.98**

36-inch Tinsel Thread Taffeta, a tinsel thread running through. Shades are green, black, navy, rose, Chin Chin and orange, a yard **$1.79**

—Silks, Main Floor

Women's Sports Hose 98c and $1.50

Hose of silk and wool, made seamless, with hemmed tops and high spliced heels and double soles. A selection of best shades, a pair .....**98¢**

Also, a smart selection of Choice Silk and Wool Hose, well reinforced and with comfortable hemmed tops; new shades, a pair **$1.50**

—Hosiery, Main Floor

Bargain Highway Shoe Bulletin

Misses' Oxford Shoes, patent, tan and black calf; sizes 11 to 2. A pair **$2.95**

Sizes 8 to 10½, a pair **$2.45**

Misses' Patent Tie Shoes, sizes 11 to 2. A pair, **$2.95**

Misses' Patent Buckle Gore Pumps, sizes 11 to 2. A pair, at **$2.95**

Misses' Patent Strap Shoes, sizes 8 to 2. A pair, **$2.45**

Growing Girls' Oxford Shoes in black and colored leathers and patents, sizes 3 to 7. A pair **$3.95**

Women's extra wide Strap Shoes in black kid and patent; sizes 3 to 8. A pair **$3.95**

Women's Dress Pumps and Ties, patents and all leathers; sizes 3 to 7. A pair **$3.95**

Women's and Girls' All-rubber Knee Boots. A pair, at **$1.95**

Women's Gaytee Overshoes in black and fawn; all heels. A pair **$2.95**

Growing Girls' Fleetfoot Gymnasium Shoes. A pair, at **$1.35**

Boys' Panco Sole School Boots, a pair **$2.95**

Boys' All-leather Box Kip Boots, a pair **$3.45**

Mens' Black and Brown Calf Oxfords, a pair **$3.95**

Men's Solid Leather Work Boots, a pair **$3.45**

Men's Smart Dress Oxfords in tan and black calf; welted. A pair **$4.95**

—Lower Main Floor

Rayon Lingerie

Princess Slips of fine quality rayon silk, made with opera top and shadow skirt. Very practical for the Fall wardrobe, in shades of navy, red, sand, rose, blue and white. Each **$1.98**

Pastel-tinted Nightgowns of fine quality rayon, so dainty and so easily laundered. Shown with square or V-shaped necks with lovely lace trimming. In white, rose, mauve, pink, peach and champagne. Each **$1.98**

—Whitewear, First Floor

Djerkiss Special

One box Djerkiss Face Powder, 75c
One bottle Djerkiss Perfume, 75c
Value $1.50, for .....**75¢**

Melba Face Creams

A combination set containing—
One jar Melba Skin Cleanser.
One jar Melba Vanishing Cream.
One tube Melba Tissue Cream.
Complete for .....**35¢**

Williams' Shaving Special

One tube Shaving Cream 35c
One bottle "Aqua Velva" After Shave 30c
Value 65c, for .....**35¢**

Gibbs' Tooth Soap

The Celebrated English Dentrifice
Special Offer
Two 25c tins for .....**29¢**
Two 40c tins for .....**49¢**
Toiletries, Main and First Floors

Erasmic Herb Soap

Genuine English Erasmic Soap, box of 3 cakes for .....**65¢**
Free with each box we give a box containing 3 cakes of guest-room soap.

—Toiletries, Main Floor

Women's Fur-trimmed COATS

The richness of the Autumn mode is defined in this presentation of Fur-trimmed Coats. They show the style variety that makes individual selection so satisfactory.

Coats of velour or needlepoint, trimmed with pin-tucks, fancy backs and large shawl collars and cuffs of moufflon. They are fully lined and in shades of navy, black, brown and beige; sizes 18 to 44 ..... **$19.75**

Coats of broadcloth, velour and needlepoint, with shawl collars and cuffs of thibetine. They are finished with fancy panels, pin-tucks and are fully lined. All popular shades; sizes 16 to 44 ..... **$25.00**

Very attractive Coats of velour, broadcloth and marvella, with mushroom or shawl collars and cuffs of moufflon; trimmings are pin-tucks, panels and reversed materials; all fully lined and in shades of navy, black, brown, sand and wine **$29.75**

—Mantles, First Floor

Women's Suede Fabric Gloves

"Kayser" Doubletex Gloves, ideal weight for Fall. Shown in pull-on or regulation wrist length styles with fancy tailored cuffs with plain or saddlestitched seams. In all the new Fall shades. Pair, at **$1.50**

Handsewn Duplex Gloves in regulation wrist length style with pearl button fastening. In natural, chamois and white. Pair **$1.50**

Imported Suede Fabric Gloves in new tailored effects in pull-on or regulation wrist length style. Shades are beaver, mode, grey, biscuit and natural. Pair, at **$1.00**

—Main Floor

"Chilprufe" Underwear for Women and Girls

Women's "Chilprufe" Combinations in all styles and three sizes. A suit, from **$4.50** to **$5.50**

Women's Vests, fully tailored in opera, built-up or cap-sleeve styles. Each from **$3.50** to **$3.95**

Women's Bloomers in cream, navy or Saxe blue, with flat front and hand-inserted elastic; sizes 36 to 40. Pair, **$3.50**

Body Belts, each **$1.75**

Girls' Combinations with button front, short sleeves and trunk leg; sizes 2 to 14. Priced according to size, a pair, **$2.75** to **$4.75**

Girls' up-to-date Bloomers, with short leg and pocket; navy and cream only; sizes 2 to 14. Priced according to size, from, per pair, **$1.95** to **$2.00**

Vest with button front and short sleeves, or round neck and arm. Suitable for boys' or girls' wear; sizes 2 to 14. Priced according to size from, each, **$1.60** to **$3.00**

—Knit Underwear, First Floor

50-inch Block Print Cretonnes

Reg. $1.50 Yard, for

79c

A new arrival of Block Print Cretonnes, purchased at a price concession. Shown in exceptionally attractive designs and a range of colorings. Suitable for loose covers and draperies. A yard .....**79¢**

—Draperies, Second Floor

Cotton and Wool-filled Comforters

Bought Direct From the Manufacturers at Advantageous Prices

Comforters made especially for us, are of excellent grade and generously filled.

Floral Covered Comforters, very serviceable and in many pleasing designs and colorings; size 60x74. Each, **$3.50** and **$3.75**

Paneled Comforters, in pink or blue effects, double panels. Double-bed size, **$3.95** and **$4.95**

Wool-filled Comforters that give extra warmth and are light in weight. Handsome designs, plain or with panel effects **$6.95**

Extra large Comforters, 72x72 inches. New "Silkalo" coverings with wide panels and floral centres **$8.95**

We have also a complete and varied stock of better grade Down-filled Comforters. Shown in all the newest designs and colorings, **$8.95** to **$69.00**

—Staples, Main Floor

Girls' Fall Coats

For Dress or School

The latest styles and colors in Girls' Fall Coats—velours with luxurious fur collars and cuffs. Shown in shades of brown, blue, green and wood-rose; sizes 6 to 14 years. Priced from **$8.95** to **$18.95**

Fur-trimmed Coats of blanket cloth and velour, for girls of 6 to 12 years of age. Smartly trimmed with colored stitching and touches of contrasting shades; in green, navy, helio, brown, grey and fawn. Splendid school coats that would give good wear. Priced at, each, **$7.95**

Double-breasted Reefer Coats of navy blue Chinchilla cloth, flannel-lined with pockets and brass buttons; sizes 2 to 10 years. Priced from, each, **$4.95** to **$8.95**

—Children's Wear, First Floor

Women's Nightgowns and Pyjamas of White Flannelette

For the frosty nights of Fall and Winter, these White Flannelette Pyjamas are ideal; made with long sleeves and buttoned down the front. Small, medium and large sizes. Each **$1.75**

Plain White Flannelette Nightgowns with long sleeves and high or V necks. Each **$1.25**

Nightgowns of white flannelette with trimming in pink or blue; made with short sleeves and round neck. Each, **89¢**

—Whitewear, First Floor

Crepe and Dimity Nightgowns

Dimity Nightgowns, made with round necks and no sleeves and trimmed with contrasting binding. Each .....**75¢**

O.S. sizes in same gown, each .....**95¢**

Crepe Nightgowns in plain or floral effects in peach, pink and white; made with round or V-shaped necks. Each, at **$1.49**

—Whitewear, First Floor

New La Camille Corselettes $4.95 Each

La Camille Corselette model for the average figure; made of fancy rayon-striped cotton with the new porous top and elastic insets in the hips. Lightly boned, each..**$4.95**

—Corsets, First Floor

Capezio Dancing Slippers

Hard-toe Ballet Slippers in black, white and pink satin and black kid. Also soft-toe slippers in black kid; other specialities to order.

—Women's Shoes, First Floor

National Sani-Bilt Week

September 15 to 22, Inclusive

This beautiful Three-piece Chesterfield Set, upholstered in English mohair, either taupe or blue, with your own se lection of mohair, jacquard or tapestry-covered reversible cushions, handsomely finished, with show-wood frame, for **$229.00**

Guaranteed Moth-proof

Rompers, Values to $1.35, 69c Each

Babies' Rompers of fine broadcloths and prints, trimmed with collars, cuffs and pockets, in contrasting shades; sizes 6 months to 2 years. Values to $1.35 each, for.....**69¢**

Also, a clearance of Travelers' Samples of Knitted Goods, including sweaters, rompers, dresses, etc. Slightly soiled but all good bargains.

—Babywear, First Floor

DAVID SPENCER LIMITED

PHONE 7809 PHONE 7809

Store Hours: 9 a.m. to 6 p.m.; Wednesday, 1 p.m.; Saturday, 6 p.m.

DEEP SEA, COASTWISE SHIPPING, AND RAILROAD NEWS

NIAGARA BRINGS PROMINENT LIST FROM ANTIPODES

First Cabin List Composed of Cosmopolitan Gathering of World People

Governor of New South Wales Is Passenger, En Route to England

With a cosmopolitan list of travelers from all parts of the world, including opera singers, statesmen, merchants, business men, sportsmen and globe trotters, the Canadian Australasian liner Niagara docked at the Rithet piers here this morning at 7.30 o'clock from Sydney, Auckland, Suva and Honolulu. With this varied list of travelers and with splendid weather conditions, the three-week trip which the Niagara terminated at this port this morning has been the most delightful since she has been in operation. Capt. J. Spring Brown, commander of the liner, reported all went well during the voyage.

GOOD LIST

There were 269 passengers in all classes on the liner when she docked this morning. Of these, 105 were traveling in the first cabin, 102 in the second and sixty-two in the third. A large number of passengers left the liner at this port, mostly people destined to the United States, who will sail on the C.P.R. steamer this afternoon at 4.30 o'clock for Seattle, where they will entrain this evening for their various destinations.

LIGHT CARGO

Cargo on the liner this trip was comparatively light, there only being 1,315 tons in all in the holds of the big ship. Fifty-six tons were left at this port, consisting mostly of New Zealand butter and cheese for local merchants. The mail consignment was made up of 600 bags for the United Kingdom, 120 bags for the United States and thirty-one bags for the local post office.

PROMINENT PASSENGERS

Among the prominent passengers traveling in the first saloon of the liner were Admiral Sir Dudley de Chair, K.C.B., M.V.O., Governor of New South Wales, Australia, en route to England; Arthur Buesst, conductor of the British National Opera Company; William Dillingham of Honolulu, son of a prominent family of the Hawaiian Islands; Mrs. Fielding Jones, returning from a world tour to her home in Providence, R.I.; Madame Marion Frank, completing a concert tour of Australia and New Zealand; C. H. Tindale, Australian customs representative, returning to New York with Mrs. Tindale; W. R. Urquhart of the Goodyear Rubber Company of New York; Professor Osborne, professor at the University of Manitoba, at Winnipeg; H. C. Smith, connected with the National Dairy Association of New Zealand, accompanied by Mrs. Smith.

The liner left at 9.15 o'clock for Vancouver. She will sail outbound for the Antipodes from that port and Victoria next Wednesday evening.

LONE SAILOR FROM SEATTLE AT KIEL

Kiel, Germany, Sept. 14—A small United States schooner, the Pilgrim, with Captain Drake as its sole occupant, arrived here to-day from Seattle, Wash., from which port it started May 28. The lone voyager hopes to start back soon to the United States by way of Dutch, French and Spanish ports, he said.

Joel Horse Winner Of Doncaster Race

Doncaster, Eng., Sept. 14 (Canadian Press Cable)—Sol Joel's six-year-old horse Pons Asinorum won the Doncaster Cup to-day by a length from Aga Khan's three-year-old Silver Hussar.

The betting was 6 to 1 on Pons Asinorum, 9 to 4 against Silver Hussar and 100 to 8 against First Flight.

The Doncaster Cup is one of the best long distance handicaps in this country, being over a distance of two and one-quarter miles. About $5,000 is added to the cup.

Eynac New French Minister of Aviation

Rambouillet, France, Sept. 14—Laurent Eynac, the "Flying Cabineteer," was named Minister of the newly created Ministry of Aviation by the French Cabinet, which met to-day at the Summer "White House" here.

He is charged with the task of making a determined attempt to pull France out of the slump that has been handicapping most of its flying efforts.

Fresh fruit pie is really more attractive when only one crust is used. Strips of crust can hold it side by side, or made open and served with powdered sugar sprinkled over the top, it is delicious.

R. O. BULLWINKEL GETS PROMOTION

American Mail Line Official at Seattle to Go to Vancouver; Well Known Here

Dean J. Hanscom, general passenger agent of the American Mail Line, announced to-day that, in accordance with plans for extending the company's activities in Western Canada and enlarging its passenger organization in Vancouver, B.C., he has promoted Robert O. Bullwinkel to the position of district passenger agent in that city.

Mr. Bullwinkel has been traveling passenger agent of the American Mail Line, with headquarters in Seattle, for the last three years.

Mr. Hanscomb also announced that Eugene Schrader and Harold Veith of the passenger department of the company have been appointed traveling passenger agents, with headquarters in Seattle.

J. W. Clague of the passenger department of the American Mail Line has been promoted to city ticket agent of the company in Seattle in charge of the offices at 1300 Fourth Avenue. The promotions are effective Saturday.

Mr. Bullwinkel is well known to shipping men in Victoria, being a visitor here every two weeks. He comes to Victoria every second Saturday on the outgoing President liner and returns to Seattle the following Monday on the inbound President ship.

SAN FRANCISCO SHIPPING

San Francisco, Sept. 14.—Capt. Samuel S. Sandberg, California member of the United States Shipping Board, placed San Francisco Harbor's annual business as seventh largest in the country in an address he delivered here to-day. The speech was made at a luncheon given in his honor by the Pacific American Steamship Association and the Shipowners' Association of the Pacific Coast. Sandberg declared San Francisco port handled one-fifth of all foreign trade on the Pacific Coast during 1927. Members of the San Francisco Chamber of Commerce attended the luncheon.

Eighty-two California delegates to the annual convention of the United Spanish war veterans will leave here to-morrow on the Panama Pacific liner California for Havana, Cuba, the convention site. Clarence A. Son, commander of the department of California, heads the delegation.

Leon Holway, member of the firm of T. A. Lee and Holway, announced to-day that the McCormick Steamship Co., has been appointed agent for the Reardon Smith Line at Portland. The Reardon Smith Line will inaugurate an European-West Coast monthly sailing schedule with the departure from San Francisco of the Motorship East Lynne on October 5. Holway's firm is general agent for the new line.

WILL DOCK EARLY TO-MORROW FROM ORIENT PORTS

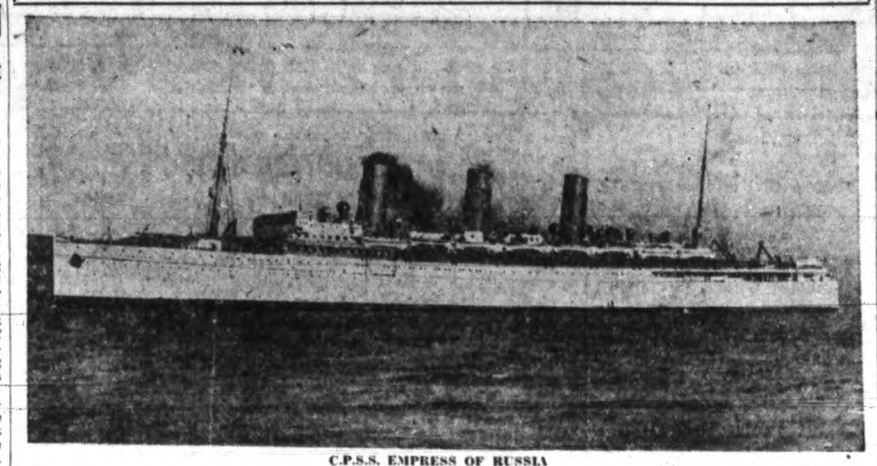

C.P.S.S. EMPRESS OF RUSSIA

which will arrive at William Head to-morrow morning at 5 o'clock, according to a wireless dispatch received at the local offices of the Canadian Pacific Railway this morning, from Capt. A. J. Hosken. She will berth at the Rithet piers about 7 o'clock. The Russia has 800 passengers and a capacity cargo for Victoria and Vancouver.

Rover Docks Here For First Time Since Collision

For the first time since she crashed into the freighter Calmar off the north California Coast, two weeks ago, the Canadian National freighter Canadian Rover docked at the Ogden Point Piers at 1 p.m. to-day little the worse for her mishap.

Following the accident in a dense fog, the Rover put into San Francisco, where a survey of her hull was made. Minor dents were repaired and she proceeded on her voyage from the West Coast of Vancouver Island to San Diego.

The Calmar was badly damaged and is now undergoing repairs at shipbuilding yards in San Francisco.

The Rover had eighty tons of general cargo for this port.

MARINE NOTES

With passengers and cargo for Victoria and Seattle, the O.S.K. liner Arabia Maru is now en route here from China and Japan. She sailed from Yokohama on September 12, and will arrive here September 24.

The C.P.R. motor ferry Princess Elaine is still stuck on the ways at the Victoria Machinery Depot, while plans are being made for the launching of the vessel. New equipment will have to be erected, as if the ship was being launched for the first time, experts believe.

With thirty-five passengers and a light consignment of freight for this port, the Pacific Steamship Company's coastwise liner Emma Alexander docked at the Rithet piers here at 9.30 o'clock last night. She left at 11 o'clock for Seattle.

With a fair passenger list and a capacity cargo the O.S.K. liner Arizona Maru will sail from Seattle and Victoria on Monday afternoon en route to China and Japan.

Yarrow's Limited is repairing the C.P.R. steamer Princess Adelaide, the C.N.R. car barge Canora, the Vancouver yacht Vencedor, and the small passenger and freight vessel Victory of Port Alberni.

SEATTLE SHIPPING

Seattle, Sept. 14.—Small craft storm warnings were ordered displayed this morning at all weather bureau stations in Puget Sound and Washington Harbors. Strong southwest winds are predicted for to-night.

Watson S. Barr, formerly manager of the shipping firm of J. J. Moore & Co., will be the Seattle manager for the Inter-ocean Steamship Corporation of Philadelphia, which is to become the Puget Sound agent for the Reardon-Smith line of Cardiff, Wales. The first vessel of the fleet, the East Lynne, will arrive in Seattle, September 30.

The Pacific Redwood, in the service of the Dimon Steamship Corporation, sailed from Tacoma Thursday with a shipment of doors and dressed lumber for the Atlantic Coast.

LIQUOR INQUIRY LEAGUE PLAN

Geneva, Sept. 14.—The opponents of alcohol won a partial victory to-day by getting the economic committee of the League of Nations to approve a resolution for an investigation concerning the abuse of strong drink. The wets were not entirely vanquished because they succeeded in having wines, beers and cider eliminated from the proposed inquiry.

The resolution provided that the health committee of the League should institute the inquiry and collect statistics and similar information concerning abusive use of spirits and deleterious effects of alcohol of poor quality.

The Irish Free State delegate jocularly reminded the committee that "bad alcohol can not possibly refer to Irish whisky."

OPERA SINGERS FEATURE LIST

Several Well-known Stars Passengers on Niagara From Antipodes

Passengers on R.M.S. Niagara, which arrived here this morning from the Antipodes, had a more enjoyable passage than usual because in the first cabin of the liner there were a number of well-known grand opera stars who have been touring the cities of Australia and New Zalannd. Fellow passengers reported they were most generous with their talents and gave concerts practically every evening with a grand concert last night.

Leading the list of notable singers was Madame Marion Frank of the Royal Opera Company of Berlin and Budapest, whose contralto voice was heard on numerous occasions in formal concert in the lounge and music rooms.

Others of note in the world of grand opera music were Arthur Buesst, conductor of the British National Opera Company, which has been on tour in the Antipodes. Mr. Buesst is an accompanist of note, and presided at the piano at the ship concerts.

F. A. Adams, known to the musical world as Fraser Gange, was also a passenger, accompanied by Mrs. Gange. Mr. Gange is the possessor of a wonderful baritone voice, and his wife, although not famous, sings soprano. Mr. Gange has been on tour in the Antipodes, and is now en route to England, where he is booked for concerts in London and Liverpool.

CANADA-U.S. AIR MAIL SERVICE

Ottawa, Sept. 14—The Ottawa Citizen in a news page item says:

"Lord Willingdon, Governor-General of Canada, Governor Al Smith of New York, Democratic candidate for the Presidency of the United States, and Herbert Hoover, Republican presidential candidate, are to be invited to a projected large and epochal ceremony in Montreal on October 1, when the first regular daily air mail service between Canada and the United States will be inaugurated."

THE GRAY LINE

Sidney Winter Schedule

Effective Sept. 15

Lv. Victoria	Lv. Resthaven	Lv. Sidney
.....	.....	8.00 a.m.
8.00 a.m.	8.40 a.m.	9.00 a.m.
9.30 a.m.	10.10 a.m.	10.30 a.m.
12.15 p.m.	12.55 p.m.	1.15 p.m.
3.00 p.m.	3.40 p.m.	4.00 p.m.
4.30 p.m.	5.10 p.m.	6.00 p.m.
6.15 p.m.	6.55 p.m.	7.15 p.m.
9.15 p.m.	9.55 p.m.	10.15 p.m.
11.15 p.m.	*11.55 p.m.	*12.00 p.m.

*Saturday night only.

SUNDAY SCHEDULE

Lv. Victoria	Lv. Resthaven	Lv. Sidney
8.00 a.m.	8.40 a.m.	9.00 a.m.
10.00 a.m.	10.40 a.m.	11.00 a.m.
2.00 p.m.	2.40 p.m.	3.00 p.m.
5.00 p.m.	5.40 p.m.	6.00 p.m.
8.00 p.m.	8.40 p.m.	9.00 p.m.
10.00 p.m.		

VICTORIA-NANAIMO

Leave Victoria 8.30 a.m., 1.30 p.m., 6.15 p.m.
Leave Nanaimo 8.00 a.m., 1.15 p.m., 6.00 p.m.

Canadian Pacific Sailings TO EUROPE

FROM MONTREAL

To Liverpool

Sept. 21 †Oct. 19 ..... Duchess of Atholl
*Sept. 28 *Oct. 26 ..... Montcalm
Oct. 5 †Nov. 2 ..... Duchess of Bedford
*Oct. 12 *Nov. 9 ..... Montclare
*Via Glasgow
†Via Belfast, Glasgow

To Belfast-Glasgow

Sept. 20 ..... Melita
Oct. 4 ..... Minnedosa

To Cherbourg-Southampton-Antwerp

Sept. 26 Oct. 24 ..... Montrose

To Cherbourg-Southampton-Hamburg

Nov. 10 ..... Melita

FROM QUEBEC

To Cherbourg-Southampton

Sept. 19 ..... Empress of France
Sept. 26 Oct. 31 ..... Empress of Scotland
Sept. 29 ..... Montnairn
*Oct. 3 ..... Empress of Australia
*Oct. 10 ..... Montroyal
*Sydney, N.S.
†To Antwerp.

Apply to Agents Everywhere or

J. J. FORSTER,
S.S. General Pass. Agent,
C.P.R. Station, Vancouver.
Telephone Seymour 2630

WORLD'S GREATEST TRAVEL SYSTEM

UnionSteamships Ltd.

to
Alert Bay, Port Hardy, Prince Rupert, Stewart, Anyox, Etc.
GEORGE McGREGOR, Gen. Agent
612 Humboldt St., Belmont Building
Telephone 1925

WEST COAST SERVICE

Effective September 1, 1928, the steamer will leave Victoria 11 p.m. on the 1st, 6th, 11th, 16th, 21st and 26th of September for Port Alice and way ports. ***

CANADIAN PACIFIC
Transcontinental De Luxe Service
Five Trains Daily

To Montreal and Toronto

"Transcanada Limited" at 6.30 p.m. and "The Imperial" at 9 p.m. daily.

"Toronto Express" 9 a.m.

To Chicago via Minneapolis and St. Paul.

"Soo Pacific Express" at 9 p.m. daily.

Low round trip Summer excursion tickets.

Visit famous resorts at Banff and Lake Louise. ***

ESQUIMALT AND NANAIMO RAILWAY

CHANGE OF TIME

Effective September 16, 1928

To Courtenay and Port Alberni

Leave Victoria 9.15 a.m. daily except Sunday.

To Wellington

Leave Victoria 9.15 a.m. and 3.40 p.m. daily.
Leave Courtenay 10.35 a.m. daily except Sunday; arrive Victoria 4.30 p.m. daily except Sunday.
Leave Port Alberni 10.10 a.m. daily except Sunday; arrive Victoria 4.30 p.m. daily except Sunday.
Leave Wellington 8.30 a.m. and 1.00 p.m. daily; arrive Victoria 11.50 a.m. and 4.30 p.m. daily.

MILL BAY FERRY

Ferry Leaves BRENTWOOD		Ferry Leaves MILL BAY
7.30 a.m.	Mondays Only	8.20 a.m.
9.15 a.m.	Daily Including Sundays	10.30 a.m.
11.15 a.m.		12.00 noon
1.30 p.m.		2.30 p.m.
3.15 p.m.		4.00 p.m.
5.00 p.m.		6.00 p.m.

COWICHAN LAKE DIRECT SERVICE

Take Canadian National Railways motor coach from Point Ellice depot 9 a.m. daily except Sunday. ***

Marine Intelligence

Spoken By Wireless

September 13, 8 p.m.—Shipping.

EMPRESS OF RUSSIA, Yokohama to Victoria, 591 miles from Victoria.

EMPRESS OF CANADA, Victoria to Yokohama, 3,000 miles from Victoria.

ELLASTON, bound Vancouver, 655 miles from Victoria.

VICTORIA, Yokohama to Vancouver, 682 miles from Vancouver.

TORONTOLITE, bound Japan, 400 miles northwest of Honolulu.

CHIEF CAPILANO, Osaka to Gray's Harbor, 836 miles from Grays Harbor.

CANADIAN OBSERVER, loading at Queen's Cove.

September 14, 12 noon—Weather.

Estevan—Foggy; west; light; 30.60; 50; sea, heavy swell.

Pachena—Foggy; calm; 30.12; 49; sea, heavy swell.

Prince Rupert — Overcast; fresh; southeast; 30.08; 50; sea, moderate.

Vessel Movements

Seattle, Sept. 13—Arrived: Dorothy Luckenbach, Daisy Gray, Tacoma; Anyox, Anyox; Culburra, Alaska. Sailed: Point Arena, Vancouver; Willseipo, Hall Fried, Everett; Jane Nettleton, Los Angeles; Queen, Alaska; Celilo, San Francisco; Radnorshire, Tacoma.

Tacoma, Sept. 13—Arrived: Daisy Gray, Los Angeles; Florida Maru, Yokohama; Radnorshire, Rotterdam; Makawao, Honolulu; Willseipo, Baltimore; Golden Bear, Auckland; Ekmaren, Brisbane; Dramatist, Liverpool; Island; Anyox, Britannia Beach. Sailed: Daisy Gray, Seattle; Radnorshire, Liverpool; Anyox, Britannia Beach; Kentucklan, Boston.

Portland, Sept. 13—Arrived: Sunelisco, Aberdeen; Davenport; Fort Brass, San Francisco; Peter Kerr, Baltimore; Chincha, British Columbia; Reed Pool, Fowey. Sailed: Capt. A. F. Lucas, Nabesna, San Francisco; West Notus, Buenos Ayres.

San Francisco, Sept. 13—Arrived: Suporto, New York; Kansan, Boston; Haurakl, Vancouver; Warwick, Port Angeles; San Juan San Pedro; H. F. Alexander, Seattle; Jane Christenson, Will Keno, Baltimore; Notre Dame de Fourviere, Havre; Mexicana, Asteria; Charcas, Tacoma; Admiral Peary, Everett; Valero II., Tamalpais, Principio, Wilmington, San Pedro; Jacox, Port Angeles; Glamorganshire, Astoria; Tiverton, Portland. Sailed: Olympic, Sunewarkio, Seattle; Manhattan Island, New Orleans; Erskine, Seattle; Admiral Benson, Kentucklan, Portland.

Arrived:

Manila, Sept. 12—Golden Gate, San Francisco.

Cobh, Sept. 12—Rio Clara, Portland.

Balboa, Sept. 12—British Governor, San Pedro.

Havre, Sept. 11—Arizona, San Francisco.

Shanghai, Sept. 11—Javanese Prince, San Pedro.

Buenos Ayres, Sept. 12—West Camargo, San Francisco.

Sailed:

Hongkong, Sept. 11—Tuscaloosa, San Pedro.

Manila, Sept. 11—Garoet, San Francisco.

Yokohama, Sept. 11—Taiheo Maru, San Pedro.

Panama Canal, Sept. 12—Astral, Seekonk, East Lynn, San Pedro; Lucellum, Pacific ports; Andrea F. Luckenbach, San Francisco.

Moonrise and Moonset

Time of moonrise and mbonset (Pacific standard time) at Victoria, B.C., for the month of September, 1928:

Date	Rises	Sets	
14	6.15 a.m.	7.07 p.m.	New Moon
15	7.23 a.m.	7.23 p.m.	
16	8.31 a.m.	7.41 p.m.	
17	9.37 a.m.	8.00 p.m.	
18	10.45 a.m.	8.21 p.m.	
19	11.51 a.m.	8.47 p.m.	
20	12.56 p.m.	9.20 p.m.	
21	1.57 p.m.	9.59 p.m.	
22	2.53 p.m.	10.48 p.m.	First quarter
23	3.41 p.m.	11.48 p.m.	
24	4.21 p.m.	....	
25	4.53 p.m.	0.56 a.m.	
26	5.20 p.m.	2.09 a.m.	
27	5.44 p.m.	3.26 a.m.	
28	6.05 p.m.	4.44 a.m.	
29	6.25 p.m.	6.03 p.m.	Full Moon
30	6.46 p.m.	7.24 a.m.	

Meteorological Observatory, Gonzales Heights, Victoria, B.C.

Transpacific Mails

September, 1928

China and Japan

*Arizona Maru—Mails close Sept. 17, 4 p.m., due at Yokohama Oct. 2.

*Tatthybius—Mails close Sept. 18, 1 p.m., due at Yokohama Oct. 3.

President Pierce—Mails close Sept. 22, 4 p.m.; due at Yokohama Oct. 5, Shanghai Oct. 9, Hongkong Oct. 12.

Empress of Russia—Mails close Sept. 27, 4.30 p.m., due at Yokohama Oct. 8, Shanghai Oct. 12, Hongkong Oct. 15.

*Japan only.

Australia and New Zealand

Niagara—Mails close Sept. 19, 6 p.m.; due at Auckland Oct. 8, Sydney Oct. 13.

Sonoma (via San Francisco)—Mails close Sept. 24, 4 p.m., due at Sydney Oct. 18.

Makura (via San Francisco)—Mails close Sept. 30, 4 p.m., due at Auckland Oct. 22, Sydney Oct. 27.

*New Zealand only.
†Fiji and Australia only.

Deep Sea Movements

To Arrive

NIAGARA, Honolulu, Suva, Auckland and Sydney, September 14.

EMPRESS OF RUSSIA, China, Japan and the Philippines, September 15.

IXION, China and Japan, September 18.

LONDON MERCHANT, Old Country, September 23.

TOYAMA MARU, China and Japan, September 23.

PRESIDENT TAFT, China, Japan and the Philippines, September 24.

ARABIA MARU, China and Japan, September 25.

KAGA MARU, China and Japan, October 6.

PACIFIC SHIPPER, United Kingdom, October 7.

PRESIDENT JEFFERSON, China, Japan and the Philippine Islands, October 8.

AORANGI, Sydney, Auckland, Suva and Honolulu, October 12.

EMPRESS OF CANADA, China, Japan and the Philippine Islands, October 20.

PACIFIC GROVE, United Kingdom, October 21.

PRESIDENT LINCOLN, China, Japan and the Philippine Islands, October 22.

To Sail From Victoria

ARIZONA MARU, China and Japan, September 17.

NIAGARA, Sydney, Auckland, Suva and Honolulu, September 19.

YOKOHAMA MARU, China and Japan, September 21.

PRESIDENT PIERCE, China, Japan and Philippines, September 22.

PRESIDENT TAFT, China, Japan and the Philippine Islands, October 6.

ARABIA MARU, China and Japan, October 10.

EMPRESS OF ASIA, China, Japan and the Philippine Islands, October 11.

AORANGI, Honolulu, Suva, Auckland and Sydney, October 17.

PRESIDENT JEFFERSON, China, Japan and the Philippine Islands, October 20.

KAGA MARU, China and Japan, October 20.

Sunrise and Sunset

Time of sunrise and sunset (Pacific standard time) at Victoria, B.C., for the month of September, 1928:

Day	Sunrise Hour	Sunrise Min.	Sunset Hour	Sunset Min.
14	5	48	6	30
15	5	50	6	28
16	5	51	6	26
17	5	52	6	24
18	5	54	6	32
19	5	55	6	20
20	5	56	6	17
21	5	58	6	15
22	5	59	6	13
23	6	00	6	10
24	6	01	6	08
25	6	03	6	06
26	6	05	6	04
27	6	06	6	02
28	6	08	6	00
29	6	09	5	58
30	6	10	5	56

These times are correct to within one or two minutes.

Auto Ferry Routes

EDMONDS-VICTORIA

Ferry steamer City of Victoria leaves Victoria at 1 p.m. and 1 a.m. daily, arrives noon and 10 p.m. daily from Edmonds.

MILL BAY FERRY

Leaves Brentwood daily at 9.15 a.m., 11.15 a.m., 1.30 p.m., 3.15 p.m. and 5 p.m., leaves Mill Bay daily at 8.20 a.m., 12 noon, 2.30 p.m., 4 p.m. and 6 p.m. Special Monday trips leave Brentwood 7.30 a.m. and leave Mill Bay daily at 6.20 a.m.

VANCOUVER-NANAIMO SERVICE

Motor Princess leaves Vancouver daily at 7 a.m. and 2.15 p.m.; leaves Nanaimo daily at 10.30 and 5.45 p.m.

SIDNEY-ANACORTES ROUTE

City of Angeles leaves Sidney daily at 9 a.m., calling at Roche Harbor, Orcas and Lopez, leaves Anacortes daily at 1.30 p.m.

VICTORIA-VANCOUVER

Daily from Victoria at 1.45 p.m. and 11.45 p.m., from Vancouver daily at 10.30 a.m. and 11.45 p.m.

VICTORIA-SEATTLE

C.P.R. steamer daily at 4.30 p.m. and Iroquois daily at 10.15 a.m.; from Seattle, C.P.R. steamer daily at 9 a.m. and Iroquois daily at 12 midnight.

Tide Table

September

Date	h.m.	ft.	h.m.	ft.	h.m.	ft.	h.m.	ft.
	TimeHt.		TimeHt.		TimeHt.		TimeHt.	
14	2.12	7.7	9.05	3.4	15.54	7.7	21.48	5.0
15	3.12	7.5	9.42	4.1	16.04	7.7	22.30	4.4
16	4.16	7.2	10.18	4.8	16.16	7.8	23.14	4.0
17	5.29	6.9	10.53	5.6	16.32	7.9	....	....
18	6.00	3.7	6.58	6.7	11.56	6.3	16.52	7.9
19	4.45	3.5	....	....	....	....	16.45	8.0
20	1.38	3.3	....	....	....	....	16.32	8.1
21	2.29	3.2	....	....	....	....	16.48	8.3
22	3.22	3.1	....	....	....	....	17.04	8.4
23	4.16	3.0	....	....	....	....	13.51	6.3
24	5.07	2.9	....	....	....	....	15.58	8.1
25	5.54	2.8	15.56	7.8	....	7.5	....	7.5
26	6.39	2.8	14.33	7.6	19.25	6.8	....	....
27	0.03	7.6	7.22	2.9	14.30	7.6	20.01	5.9
28	1.10	7.7	8.04	3.1	14.40	7.6	20.38	5.0
29	2.13	7.7	8.45	3.6	14.55	7.8	21.17	4.1
30	3.15	7.8	9.28	4.3	15.16	8.1	21.59	3.2

Meteorological Obtervatory, Gonzales Heights, Victoria, B.C.

Coastwise Movements

For Vancouver

C.P.R. steamer daily at 1.45 p.m.
C.P.R. steamer daily at 11.45 p.m.

From Vancouver

C.P.R. steamer arrives daily at 7 a.m.
C.P.R. steamer arrives daily at 2.30 p.m.

For Seattle

C.P.R. steamer daily at 4.30 p.m.
Iroquois daily at 10.15 a.m.
City of Victoria, via Edmonds, daily at 1 p.m. and 1 a.m.

From Seattle

C.P.R. steamer arrives daily at 1.40 p.m.
Iroquois arrives daily at 9 a.m.
City of Victoria, via Edmonds arrives daily at noon, and 10 p.m.

Vancouver-Skagway

Princess Louise leaves Vancouver at 9 p.m., September 16 and 26.

West Coast Route

Princess Mary or Princess Maquinna leaves Victoria 11 p.m., September 16, 21 and 26.

Vancouver-Prince Rupert-Ketchikan-Portland Canal

Ss. Prince Rupert leaves Vancouver every Monday at 8 p.m. for Prince Rupert and Stewart.

Prince George leaves Vancouver every Thursday at 8 p.m. for Prince Rupert, Anyox, and Ketchikan.

C.N.S. Movements

Canadian Importer, arrived Quebec, September 2; arrive back in Vancouver, October 30.

Canadian Miller, arrived Victoria and Vancouver, September 7; sails September 10.

Canadian Seigneur, left Port Alberni for Quebec and Montreal August 29; arrive back in Vancouver November 23.

Canadian Runner, left Quebec for Victoria September 1; arrive October 4.

Canadian Coaster, left Ocean Falls for West Coast September 2; sails from Vancouver September 29.

Canadian Farmer, left Vancouver for San Pedro August 28; arrive back in Vancouver September 15.

Canadian Observer, arrived Ocean Falls, loading, September 4.

Canadian Rover, left San Francisco for San Pedro September 4; arrive Victoria September 10.

GREAT NORTHERN
A Dependable Railway

Privacy and Comfort in Oriental Pullmans

Low Fares East
daily until Sept. 30

Leaves Seattle daily 9:00 P. M. for Minneapolis, St. Paul, Chicago and East.

A. H. HEBB, Agent
916 Government Street
Telephone 699
Agents Transatlantic Steamship Lines

Pleasant seclusion afforded by the new style partitioned Pullman berths gives that comfortable sense of privacy which, among other things, makes travel on the luxurious *Oriental Limited* a delightfully restful experience.

Heavy, smooth-riding cars. Extra large berths, individually ventilated, and equipped with latest type coil spring mattresses assure refreshing sleep.

But, asleep or awake, you will enjoy more than 1200 clean miles behind giant cinderless locomotives.

Every feature and service of this fine train is carefully planned for your wellbeing and comfort.

Oriental Limited
Faster Time. No Extra Fare

CLEAN, CINDERLESS, LUXURIOUS, SCENIC ROUTE

CANADIAN NATIONAL RAILWAYS

May 22 to Sept. 30
(Return Limit, October 31)

MAKE it a trip of many pleasures. Enjoy the privileges Canadian National Service affords.

De Luxe Trains

The Canadian National sleeping and dining service is all that can be desired, with radio entertainment and an attentive stewardship you'll always pleasantly remember. Get the most for your vacation money—let Canadian National plan your trip "Back East" this Summer.

Stop-Over Privileges

Enjoy a short stop-over at Jasper Park or Minaki or at any desired point.

Choose Your Own Route

Go rail all the way or via the Great Lakes in one direction or routing via Prince Rupert in one or both directions optional.

CANADIAN NATIONAL

City Ticket Office, 911 Government Street Phone 1243
Or Write C. F. Earle, Dist. Passenger Agent, Victoria, B.C.

SECOND SECTION

Victoria Daily Times

SECOND SECTION

VICTORIA, B.C., FRIDAY, SEPTEMBER 14, 1928

TELEPHONE YOUR CLASSIFIED ADVERTISING TO 1090—WE WILL CHARGE IT

Victoria Daily Times
Advertising Phone No. 1090

RATES FOR CLASSIFIED ADVERTISING

Situations Vacant, Situations Wanted, To Rent, Articles for Sale, Lost or Found, etc., 1½c per word per insertion. Contract rates on application.

No advertisement for less than 25c. Minimum, 10 words.

In computing the number of words in an advertisement, estimate groups of three or less figures as one word. Dollar marks and all abbreviations count as one word.

Advertisers who so desire may have replies addressed to a box at The Times Office and forwarded to their private address. A charge of 10c is made for this service

Birth Notices, $1.00 per insertion. Marriage, Card of Thanks and In Memoriam, $1.50 per insertion. Death and Funeral Notices, $1.50 for one insertion, $2.50 for two insertions.

CLASSIFICATION NUMBERS

Acreage 43
Agents 15
Automobiles 28
Births 1
Boats 27
Bicycles 19a
Business directory 51
Business opportunities 47
Card of thanks 5
Campsites 37
Coming events 10
Deaths 3
Dressmakers 18
Dancing 11d
Dogs, cats, rabbits, etc. 23
Exchange 20
Educational 11a
Flowers 7
Funeral directors 8
Funeral notices 4
For sale miscellaneous 19
Farmlands 44
Furnished suites 29
Furnished rooms 30
Furnished houses 33
Help wanted male 12
Help wanted female 13
Houses for sale 39
Housekeeping rooms 31
Houses wanted 41
In memoriam 6
Livestock 25
Lost and found 45
Machinery 26
Marriages 2
Miscellaneous 22
Money to loan 48
Money wanted 49
Music 11b
Monumental works 9
Musical instruments 19b
Personal 46
Professional directory 52
Piano 11c
Property for sale 42
Poultry and supplies 24
Room and board 32
Radio 19c
Situations wanted male 16
Situations wanted female 17
Suites and rooms wanted 40
Summer resorts 36
Tuition 11
Teachers 14
To let miscellaneous 38
Timber and mines 50
Unfurnished houses 35
Unfurnished suites 34
Wanted miscellaneous 21

BOX REPLIES AVAILABLE

Letters addressed to the following boxes are available at The Times Office on presentation of box tickets. Maximum results are obtained by advertisers who follow up replies promptly.

100, 323, 9281, 9332, 9357, 9409, 9511, 9534, 9536, 9560, 9573, 9579, 9580, 9595, 9626, 9638, 10313, 10377, 10529.

Births, Marriages, Deaths

DIED

EDGE—On September 13, after an accident, at St. Joseph's Hospital, Wilfred Edge, age 28 years, born in Clutton, Chester, England, and a resident of Saanich for the past seven years, residing on Carey Road. The late Mr. Edge is survived by his parents, Mr. and Mrs. William Edge, three brothers in England and one brother, Mr. John Edge, of Saanich.

The funeral will take place to-morrow afternoon, September 15, leaving the Sands Funeral Chapel at 3.10 o'clock, and twenty minutes later services will be conducted at St. Michael's Church, Royal Oak, by the Rev. N. E. Nixon, and the remains will be laid to rest in St. Michael's Cemetery.

PATERSON—At the family residence, 530 Lotbiniere Avenue, on Thursday morning, James Paterson, aged seventy years. He is mourned by his widow and one son, Gilzean Walker Paterson, of this city, and three brothers, John in Vanderhoof, B.C.; George in Okotoks, Alberta, and William in Vancouver, B.C., and two sisters, Mrs. Harper in Vancouver and Miss G. Paterson in Los Angeles. The late Mr. Paterson had been a resident of Victoria for the last forty years and for ten years was purchasing agent for the Government of British Columbia. He was a member of Ancient Landmark Lodge No. 3 A.F. & A.M. of Winnipeg, Man.

The funeral will take place on Saturday afternoon from McCall Brothers' Funeral Home to St. Andrew's Presbyterian Church, where services will be held at 2.30 o'clock. Interment will be made in Royal Oak Burial Park. Friends are requested to kindly omit flowers.

THE GUMPS—APPLAUSE FROM THE GALLERY

7 FLOWERS

BALLANTYNE BROS.
629 Fort Street Phone 394
CUT FLOWERS AND DESIGNS
Greenhouses: North Quadra Street

FLOWERS (Continued)

FLOWERS OF QUALITY
Designs—Superior
FLOWERS BY TELEGRAPH
Anywhere—Anytime
A. J. WOODWARD & SONS
Florists Phone 918

8 FUNERAL DIRECTORS

ANDS FUNERAL CO.
Res. 6035 and 7445L.
Office Phone 3306
1612 Quadra Street

B.C. FUNERAL CO. LTD.
(Hayward's) Est. 1867
734 Broughton Street
Calls Attended to at All Hours
Moderate Charges. Lady Attendant.
Embalming for Shipment a Specialty.
Phones 2235, 2236, 1773R.

THOMSON FUNERAL HOME
1625 Quadra St. Phone 498
Our years of experience enable us to carry out every detail of funeral arrangement in a manner which has given us the confidence of all who have had occasion to need our services.
We Answer Calls Promptly Night or Day

S. J. CURRY & SON
Morticians and Funeral Directors
Efficient and Kindly Attention Given to Any Desiring Our Service
Office and Chapel. Phone 940
980 Quadra Street Day or Night

McCALL BROS.
(Late of Calgary, Alberta)
We render a sympathetic service midst floral surroundings
Office and Chapel. Corner Johnson and Vancouver Streets. Phone 383.

9 MONUMENTAL WORKS

STEWART MONUMENTAL WORKS LIMITED. Take No. 6 or 7 street car to works, 1401 May Street. Phone 4817. tf

10 COMING EVENTS

DIGGONISM—"NO MAN IS SO DISTINGUISHED that he can't be extinguished." Diggon's Limited, printers and stationers, 1210 Government Street. Engraved and printed calling cards, business cards of all kinds. Many new type faces to choose from.

COURT LIBERTY, REGULAR MEETING, September 14, 10c, dance after. Old members and friends welcome. 11007-2-63

CLUB'S GENERAL MEETING, THIRD Thursday, 8.30 p.m.; Army and Navy Veterans. tf

DANCE—A.O.F. HALL, SATURDAY NIGHT, 8.30. Ray Kinloch's orchestra. 25c, 50c.

HAMSTERLEY LAKESIDE—DANCING TO Pitt's orchestra every Saturday, 9.15. 8247-tf

LANGFORD LAKESIDE—DANCE EVERY Saturday, 9 o'clock. Ozard's orchestra, 50c.

PRINCESS PATRICIA LODGE—HOME cooking at Spencer's Saturday, Sept. 15. 11016-2-63

SONS OF CANADA PARTNER WHIST AND dance, Friday. First prize, $5 each, and other good prizes. 8.30 p.m. Admission 25c. 11010-2-63

8.30 P.M., SATURDAY — PARTNER whist and dance. S.O.E. Hall. Prizes to the value of: Two $5, two $3, two $2, two $1, two 75c. Admission 25c. 11014-2-63

11a EDUCATIONAL

THE COLLEGIATE BRANCH OF SPROTT-Shaw School will reopen for the Christmas Term on Monday, September 10.

MATRICULATION AND HIGH SCHOOL COURSES

Mr. J. C. Barnacle will be pleased to meet parents and students 9 a.m.-12 noon at the

SPROTT-SHAW SCHOOLS, DOUGLAS ST.

STENOGRAPHERS' CIVIL SERVICE EXaminations, coaching by ex-civil servant; last Dominion examination all pupils grade 1 passed, same results Provincial examination. Classes now forming. New Era Business School, 210 Hibben-Bone Building. tf

SHORTHAND SCHOOL, 1011 GOVT. St. Commercial subjects. Successful graduates our recommendation. Tel. 374. E. A. MacMillan. 44

EDUCATIONAL (Continued)

SPROTT-SHAW SCHOOLS AND ROCKLANDS ACADEMY—Courses: Business, Stenography, Secretarial, Preparatory, Salesmanship, Radiotelegraphy and Collegiate. Day school students enrolled on each Monday; night school students on Tuesday. Telephone 928 for prospectus. Jas. H. Beatty, Managing Director, 1012 Douglas Street

SPEEDWRITING IS A WONDERFUL, EASY, natural shorthand. 60 hours' study enables you to write and read quickly. Ask for terms and particulars. Victoria School of Speedwriting, 755 Broughton St. Phone 552. tf

THE COLLEGIATE SCHOOL FOR BOYS. 1157 Rockland Avenue. All classes to matriculation. Mathematics a specialty. Phone 62. 9450-26-66

VICTORIA SCHOOL OF EXPRESSION. Public speaking, voice culture, elocution, plays, choir. Mrs. Wilfrid Ord, L.T.C.L., 919 Vancouver Street. Phone 329. tf

11b MUSIC

COLUMBIA SCHOOL OF MUSIC OFFERS thorough courses in singing (Italian method), piano, violin, theory, harmony students; monthly recital. Early enrolment advisable. 1106 Broad Street. Phone 7378. 10548-26

DOROTHY FRANCIS, VIOLIN STUDIO. 2086 Oak Bay Avenue. Phones 5453R and 4832L2. 10805-26-77

G. SHRAPNEL (BRUSSELS CONSERVAtoire), violin, piano. 1578 Clive Drive, Oak Bay. 9504-26-73

MISS M. ROBERTS, TEACHER OF piano, organ and theory of music, has resumed teaching. 2638 Blackwood Avenue. 10867-26-82

11c PIANO

MISS MOORE, L.A.B., PIANOFORTE AND theory; preparation for London and Toronto exams. "Neely" keyboard for technique. Phone 3699Y 10814-26-80

MISS FOX, TEACHER OF PIANO. Lessons at pupils' homes or at 1140 Burdett Ave. Phone 3488L 10712-26-75

11d DANCING

ALL THE LATEST DANCES TAUGHT. Miss White, 616 Trutch Street. Phone 1050L. tf

VICTORIA STUDIO OF DANCING. Stocker Building. Miss Farrington. Phone 8110 after 2 p.m. tf

11e SINGING

BRUCE HAMILTON, CONCERT ARTIST, B specialist in voice production, Italian method. Studio, 645 Michigan. For appointment phone 2821X. 11040-26-89

CHORAL CLASS FOR THE STUDY OF voice culture, sight singing and songs will commence in October. Apply by post card, giving name and phone, or interview Henry McCleary, A.T.C.L., Mahon Bldg.

12 HELP WANTED—MALE

BOY WANTED FOR POULTRY RANCH. Phone Belmont 16M. 11011-3-64

BOYS TO SELL NEW ISSUE OF MACLean's Magazine, out on Friday. Good money and prizes. 910 Gordon Street. 9646-3-64

ENGINEERS COACHED FOR EXAMINAtions. W. G. Winterburn, 2021 Central Bldg., Victoria. tf

EARN $10 TO $25 A WEEK IN YOUR spare time at home, writing showcards. No canvassing or soliciting. We instruct you and supply you with work. Write today. The Menhennitt Company Limited, 25 Dominion Building, Toronto. forn-tf

GOOD MOULDER WANTED FOR BRASS foundry in city. Reply, stating age, experience and wages required. Box 9660, Times. 9660-2-64

IF YOU WANT A CARPENTER PHONE Sec. of Local Union 917. tf

NEW ERA BUSINESS SCHOOL
Open Every Evening Except Saturday.
Separate Classroom for Young Men.
210 Hibben-Bone Block. tf

SALESMAN (OUTSIDE). A. E. TAYLOR & Co., 718 Yates. 10876-tf

TIMES WANT ADS WILL GIVE QUICK service in finding help that gives good service.

WANTED—AGENTS TO SELL DIGGON'S Christmas greeting cards. Diggon's Limited, Government Street. 11057-6-68

JOHN WOOD
Vocational and Technical Adviser
Agent for
International Correspondence Schools (Canadian) Limited
1222 Douglas Street Phone 4118

13 HELP WANTED—FEMALE

MOTHER'S HELP WANTED. P.O. BOX 234. 10990-3-62

HELP WANTED—FEMALE (Continued)

STENOGRAPHERS' CIVIL SERVICE EXaminations, coaching by ex-civil servant; last Dominion examination all pupils grade 1 passed, same results Provincial examination. Classes now forming. New Era Business School, 210 Hibben-Bone Building. tf

QUEEN ALEXANDRA SOLARIUM FOR Cripled Children—There is a vacancy for the post of Ward Supervisor at the Queen Alexandra Solarium, Malahat Beach, Cobble Hill, V.I. Applications should be sent to the Secretary, Queen Alexandra Solarium, 918 Government Street, Victoria, B.C., on or before Thursday, Sept. 20, 1928. Applicants must be fully qualified nurses. They should submit not more than three testimonials, one of which must show experience in the nursing of children. 3-65

WANTED—THOROUGHLY EXPERIENCED trimmers and makers for our millinery department. Apply superintendent's office, Hudson's Bay Co. 10969-tf

15 AGENTS

CANADA'S FINEST LINE OF PERSONAL Greeting Christmas Cards. Agents wanted in this locality. Regal Art Company, manufacturers, 310 Spadina Avenue, Toronto. forn-1-63

16 SITUATIONS WANTED—MALE

GARAGES AND CEMENT WORK, STUCCO bungalows, alterations or repairs. No 1 work; reasonable; 20 years Victoria. J. Fairall. Phone 6060Y. tf

TO HOUSE OWNERS—IF YOU REQUIRE any carpenter work, repairing house or new fence, walks or odd jobs, phone 6977R. tf-9487-26-70

SITUATIONS WANTED—FEMALE

COLORED GIRL WANTS WORK, 35c AN hour and car fare. Phone 4222R before 9 mornings. 10967-tf

WANTED—POSITION AS COMPANION help. Box 9651 Times. 9651-3-65

18 DRESSMAKING

EXPERIENCED DRESSMAKER. DAILY Mrs. Dawson, 7761L, after 6 p.m. 6889R. tf

PLAIN SEWING AND DRESSMAKING, reasonable prices. Phone 5116L. 10901-26-83

HAIRDRESSING PARLORS

A PERMANENT WAVE PROTECTS YOUR beauty during swimming days—read the ads below.

BON MARCELLE HAIRDRESSING PARLOR, 1283 Fairfield Road. Phone 1206, where you are sure of satisfaction. 10894-26-83

FASHION BARBER SHOP — PRIVATE room with separate entrance for ladies. 1217 Broad. Phone 3698. 10921-26-84

HAIRDRESSING DONE IN YOUR HOME, experienced operator. Phone 5401R. 9435-26-66

MAISON STEADMAN, LADIES' HAIRdressers and beauticians, 729 Fort Street. Phone 2135. Our patrons are assured of individual interest. 10897-26-83

MISS REIMER'S BEAUTY PARLORS—Permanent waving by latest methods and expert operators. 640 Fort, Suite 25. Phone 1175. 10899-26-83

VOGUE HAIRDRESSING PARLOR, WITH or without appointment. Phone 6413. Suite 1, 604 Fort Street. 10788-1m

19 FOR SALE—MISCELLANEOUS

A DISPLAY OF PRIME YOUNG RABBITS Saturday morning. Askey's Fish Market, 624 Yates Street. Phone 3619. 11059-1-63

A CHEAP AND SIMPLE WAY TO RElieve your rheumatism, neuritis, sciatica, lumbago, sleeplessness, etc. Use the original Wilshire 1-on-a-co belt. No inconvenience or shock. Office hours, 12 noon to 6 p.m. Phone 2362. Note the number, 504 Sayward Buildings.

A BIT OF BUSINESS EFFICIENCY—USE The Times Want Ads to sell that unused typewriter. Phone 1090.

A NICE RABBIT PIE OR CRAB SALAD is delicious. We have fresh supplies daily. Rabbits in season; also all kinds of fresh and shell fish in season. Askey's Fish Market, 624 Yates. Phone 3619. tf

ANY MONEYS ALREADY PAID FOR rental or treatment are credited on purchase price of the original Wilshire 1-on-a-co belt. Come in and talk it over. Your system needs toning up. Don't delay. Office hours, 12 noon to 6 p.m. Phone 2362. Note the number, 504 Sayward Building.

A GOOD PIANO—AND YOU HAVE A choice of many leading makes—Nordheimer, Heintzman, Mason & Risch, Weber, etc. All thoroughly reconditioned. Prices from $95 up. On easy terms. Fletcher Bros., 1110 Douglas Street. tf

COVERED TOP WITH FRAME FOR FORD light delivery, $10. Phone 2178. 9642-4-64

CANVAS SCHOOL BAGS, STRONG AND serviceable, $1.90, $2.25 and $2.75. P. Jeune & Bro. Limited, Phone 795, 570 Johnson Street. tf

FOR SALE—FOX HAMMERLESS SHOTgun, $35; Remington hammerless, $25; B.S.A., $40. Phone 1285. 11015-6-67

FOR SALE—MISCELLANEOUS (Continued)

FOR SALE—SHOTGUN, 12-GAUGE, $12.50; one-tube radio, complete, $8.75; four-tube radio, $25; five-tube radio, $45; electric radio, $125; loud speakers, $4.75; storage 6-volt batteries, $9.50; field glasses, $4.75; prismatic glasses, $12.50; mandolin and case, $12.50; saxophone, $45; bicycle outer tires, new, $1.45; boys' bicycles, $12.50; gents' bicycles, $14.50; late style spectacles to fit any sight, $3.75; thirty-five wool mattresses at $1 each. Jake Aaronson's New and Secondhand Store, 581 Johnson Street. Phone 735. tf

FOR SALE — BEAUTIFUL CABINET gramophone, like new, $50. Phone 4754L. 10992-3-64

FOR SALE—SAVAGE 303 RIFLE, PRACtically new, $30 cash. 2508 Douglas Street, or after 7 p.m. phone 8545L. 10981-3-64

FOR SALE—COLT'S HAMMERLESS SHOTgun, perfect Damascus twist, $35. Phone 6290X. 11041-2-64

FINEST KING APPLES, 2½c LB. PICK yourselves. Bring your own containers. Griffin, Rookleith Road, Elk Lake, north. 11039-6-63

GREAT SACRIFICE—BEAUTIFUL DIAmond ring. Box 9657, Times. 9657-2-64

GOOD BRUSSELS CARPET, EXCELLENT condition, 12x14. Phone 8611R. 10982-5-64

GOOD UPRIGHT PIANO, $125, TERMS if desired. 1817 Quadra Street. 11044-2-64

GOOD WINDOWS, FRAMES AND CASING, other building material. Apply 1341 Gladstone Ave. Phone 3062L. 10752-tf

IF BOILER, COIL OR WATERFRONT leaks, phone 2163 or 1628 for prompt attention. Carter's Stove Store. tf

MONEY FOR DIAMONDS AND VALUables. 605 Fort Street. Phone 3899. tf

McCLARY FURNACES, PIPE OR PIPEless, guaranteed installation. J. E. Casson. Phone 3365. 10789-26-79

OAK LIBRARY TABLE AND COMFORTable Davenport, will sell cheap. 246 Howe Street. 9641-3-64

Established 1908
NOTICE TO CLUBS,
LODGES, SOCIETIES,
INSTITUTES AND CHURCHES
LET THIS OFFICE ATTEND TO YOUR circular notices, letters, postcards, addressing and mailing. We can take all the work off your hands at a price that will surprise you.
NEWTON ADVERTISING AGENCY
Christy-Hall Bldg. (Next to Times)
Phone 1915

RANGE CASTINGS CARRIED FOR mostly all makes. B.C. Hardware, 718 Fort. tf

$1 DOWN, $1 WEEK—USED SEWING machines. A. E. Taylor & Co., 718 Yates. tf

19a BICYCLES AND MOTORCYCLES

BICYCLES, $7.50 TO $27.50; TIRES AND tubes sold wholesale. Jake's Bicycle Shop, 581 Johnson Street. Phone 735. tf

LADY'S BICYCLE, MASSEY-HARRIS, IN splendid condition, $25. Phone 5952R. 9640-3-63

19b MUSICAL INSTRUMENTS

KENT'S
THE BEST PLANK IN THE WORLD when you plank down dollars for these piano values:
$82—PRACTICE PIANO. Pay only $2 weekly.
$137—DRAWING-ROOM PIANO. Pay only $2 weekly.
$185—HALL PIANO. Pay only $2.15 weekly.
$228—UPRIGHT GRAND PIANO. Pay only $2.25 weekly
$295—NEW HOWARD PIANO. Pay only $2.50 weekly
NO INTEREST
$10 Down, $2 Weekly
THE KENT PIANO CO. LIMITED
641 Yates Street

20 EXCHANGE

HAVE A FORD BUG EQUIPPED WITH Bosch magneto and Zenith carburetor. Would like to trade for outboard motor. Box 11009, Times. 11009-3-64

YOU WANT TO SELL, OF COURSE, BUT will you swap? If so, advertise here. Phone The Times, 1090.

21 WANTED—MISCELLANEOUS

AN EXTRA TABLE HERE, A CHAIR there—cash waiting. Where? In The Times Want Ads. Phone 1090.

JUNK—GIVE US A RING, 1336. WE BUY furniture, stoves, tools, any kind of junk. Distance no object. Victoria Junk Agency. Night, 7714L.

WANTED—MISCELLANEOUS (Continued)

PHONE 401 — WE BUY GOOD DISCarded clothing, household linen, china, silverware, jewelry; best prices paid. We call. Shaw & Co., 755 Fort Street. tf

WANTED—BICYCLES AND PARTS—radios and parts. Phone 735.

22 MISCELLANEOUS

BE PREPARED FOR THAT RAINY DAY. Get your umbrella recovered or repaired at Carver's, 738 Fort Street. tf

MINER'S FORGE. BLACKSMITHING, tool sharpening and general repairs; fine tools water ground. Raymond's Wharf, Belleville; Parker's Garage. 10346-tf

SAWS FILED, GUMMED, SET; TOOLS sharpened. Phone W. Emery, 1567 Gladstone Avenue. tf

Oldest Advertising Agency in B.C.
(Established 1908
ADVERTISING BY MAIL BRINGS
PROFITABLE RETURNS
IN ADDITION TO NEWSPAPER ADVERtising we write, plan and attend to all details of mail advertising. Circular letters or notices from $1.50 per 100; following 100s from, per 100, 40c. Reliable mailing lists of various classes of people.
NEWTON ADVERTISING AGENCY
Christy-Hall Bldg. (Next to Times)
Phone 1915

23 CATS, DOGS, RABBITS, ETC.

OLD ENGLISH SHEEP DOG PUPS, WORKing strain. Edwards, Metchosin Bel 14L.

25 LIVESTOCK

AT STUD—SAANEN BUCK. FEE $2. goats' milk, 15c pint. Phone 7534L. 9561-26-81

WE WANT FAT HOGS. ANY WEIGHT. Phone 2564. Holt, pork butcher, Public Market. 11019-6-67

27 BOATS

ATLANTIC DORIES. NEW. $50 EACH. Saanich Canning Company, Sidney. 8781-tf

CYLINDER GRINDING, MOTORBOAT and motorcar repairs, marine work, etc. Armstrong Bros., 134 Kingston Street.

STEPHENS'S POWER, SAIL AND ROWboats. 1237 Sunnyside Avenue, Victoria West. 10986-26-86

28 AUTOMOBILES

IF YOU WANT TO KNOCK YOUR NEIGHbor's eye out, just drive home this 1928 Graham-Paige 4-door Sedan. Two-tone grey with cream trimming.
Everything of the Very Best in This Car
The Price Will Surprise You
DINSMORE BROS.
Velie Distributors 845 Yates Street

LOOKING FOR A GOOD BUY
LEADS YOU
TO THESE SPECIAL VALUES

ESSEX SUPER SIX SEDAN, 1928—Just as great a buy as the Coupe and Sedan sold early this week. It has only run a few thousand miles.

ESSEX SUPER SIX COACH, 1927—Also a great buy, having gone less than four thousand miles.

HUDSON SUPER SIX SPEEDSTER—In extra fine condition, having been particularly well kept. Nickeled fenders and engine hood, etc., give it outstanding appearance. At the price it's a gift.

STAR TOURING, 1927—Good looking and in good condition. A late model worth snapping up. It's a buy.

OLDSMOBILE 4 TOURING—One of those powerful strong fours. The price is right, the appearance is fine (just painted). It is just what should suit you.

FORD ROADSTER, 1926—A great buy at its price. You will agree when you check it over.

FORD TUDOR, 1924—This car is in very good condition mechanically and is refinished in new Ford colors. It is one of those good buys.

A. W. CARTER LIMITED
831 Yates Street Phone 960
Sales and Service
Hudson Super Six Essex Super Six

AUTOMOBILES (Continued)

BE SURE TO SEE THE NEW OLDSMOBILE at
$1435
Fully Equipped
Phone To-day for Demonstration
MASTERS MOTOR CO. LIMITED
915 Yates Street Phone 379 tf

EIGHT NASH CARS
AT BARGAIN PRICES
YOU CAN DEPEND ON A NASH—it is a car with quality of the finest built into every detail of its construction. At present we have a choice of eight Nash cars which have been carefully reconditioned in our own workshops by Nash specialists. These cars are guaranteed in every particular. Ready for you to drive for months without additional upkeep expense. The selection includes Standard, Special and Advanced Six models. All closed bodies in Coach or Sedan styles.
Prices have been substantially reduced to effect quick sales, and special terms can be arranged. Prices
$800 TO $1600
OPEN EVENINGS
BEGG MOTOR CO. LIMITED
Yates at Quadra Street

DODGE BROTHERS MOTOR CARS
1924 DODGE BROTHERS TOURING, in wonderful running order. Enamel just like new. A big roomy car suitable for the family $650
A. E. HUMPHRIES MOTORS LIMITED
Phone 479 Open Evenings 925 Yates St.

EVE BROTHERS LIMITED
Phone 2552
SPECIAL—A 1926 Harley Davison Motorcycle. This machine cost $500 including many extras. Rear seat, speedometer and ammeter, only gone 3,000 miles. Price $325
When interested in a Used Car come into Eve Bros. Limited and let's talk it over. We have some real good cars and at the right price, and buy with confidence. Ask others.
PAIGE 6-45 COACH, 1927—In perfect condition in every respect, gone 7,000 miles, with the very best of care. You save that first depreciation $1175
CHANDLER SEDAN, 1926—Repainted and gone through the shop, thoroughly gone over, new tires. Try it out. Price $900
CHANDLER SEDAN, 1927—Here is a very conservative car. We have taken a great deal of interest, repainting it a slate grey, and has a very quiet running $1250 motor. Price .....
PAIGE COUPE, 1925—Now this job has hardly been used, the owner being from home a great deal. If you are looking for something in this line don't pass this one up. Price $1150
SPECIAL ON FORDS—Ford Touring, 1926, original paint and two new tires on rear; price $325. Ford Four-door Sedan, this car has hardly been used, five wire wheels, bumper front and rear, everything as new; price $625. Ford Two-door Sedan, 1926, we shall paint this car to suit, tires fair, mechanically perfect. Price. $400
SEE THE NEW GRAHAM-PAIGE 6-10 MODEL
Selling in Victoria complete
$1415

AUTO BARGAINS
CADILLAC SEDAN, MODEL 57, $350; STAR chassis, 1924, $125; Studebaker Special "6", overhauled, painted, $225; Buick "6", 1920 model, running good, $100. Used parts for late model cars, all makes in stock; truck parts for 2-ton Grant, Republic, Federal, Signal, Maxwell, Commerce, etc.; Packard "8" engine starter, etc., $125. C.4 Continental motor complete.
"JUNKIES" AUTO AND TRUCK WRECKING
937 View Street Phone 3336

10 DAYS—SPECIAL OFFERS—10 DAYS
YESTERDAY WE SOLD 7 USED CARS
1923 TOURING, Special $120
1924 TOURING, Rucksteil 4-speed drive. Special $165
1926 TOURING, fully equipped, only $320
1926 COUPE, like new $398
1926 TUDOR SEDAN, spot light, speedometer, guaranteed. Special $445
1924 CHEVROLET TOURING, Stromberg carburetor, new rear end. A snap $255
1926 SPORT ROADSTER, special $315
Come In To-day or Phone 4900
Terms Trades
NATIONAL MOTOR CO. LIMITED
819 Yates Street

AUTOMOBILES (Continued)

JAMESON MOTORS LIMITED
740 Broughton Street Phone 2246
THE PLACE TO PURCHASE CARS OF excellence, the most reliable place to buy a reconditioned car under the Studebaker Pledge to the public.
CHEVROLET Touring, in first-class condition. Special for this week. $125
STUDEBAKER Dictator Sedan, like new $1450
Guaranteed also 5 days' trial
STUDEBAKER Dictator Duplex Phaeton, in perfect condition $795
Guaranteed also 5 days' trial
CHRYSLER 6-70 Coach, like new. A real snap for $1195
Guaranteed also 5 days' trial
CHEVROLET Touring, like new $445
Guaranteed also 5 days' trial
JAMESON MOTORS LIMITED
740 Broughton Street Phone 2246
"OPEN EVENINGS"

WE HAVE SELECTED FOR YOUR APPROVAL SIX USED CARS FROM OUR STOCK WHICH WE BELIEVE WILL GIVE MODERN RELIABLE TRANSPORTATION WITH MORE VALUE PER DOLLAR.

THESE CARS CAN BE SEEN IN OUR SHOWROOM AND DEMONSTRATED TO YOU WITHOUT ANY OBLIGATION.

WE INVITE YOUR INSPECTION—ALL CARS GUARANTEED

THEY ARE OUTSTANDING BUYS BOTH AS TO CONDITION AND VALUE

324—McLAUGHLIN-BUICK, MODEL 24-35, four-cylinder, mechanically in first-class order, just out of paint shop, reduced two-tone grey, top, side curtains and upholstery in splendid condition, semi-balloon tires, and good for 10,000 miles, four-wheel brakes. One of the best buys in the city at $585

335—CHEVROLET SUPERIOR COACH, 1924, a carefully driven, privately owned automobile with original finish, in very good condition. Driven only 13,500 miles, this car was completely overhauled by the previous owner and we guarantee it to be in A1 mechanical order; tires are in very fair condition, upholstery like new $410

329—WHIPPET 4-CYLINDER SEDAN, 1927. Driven only 2,600 miles. This splendid little Sedan cannot be told from a new car; a reliable, economical automobile, driven only on paved roads. A big $925 reduction from new car list $850

325—MAXWELL TOURING, 1925 MODEL. This last series Good Maxwell, just out of the paint shop, completely overhauled in our repair department. All parts interchange with the 4-cylinder Chrysler. A sturdy smooth-running car, mechanically perfect, for $550

281—NASH SEDAN, 1926 MODEL. A small 6-cylinder Sedan with original paint like new. This is a nice car for a lady to drive, upholstery in very good order, mechanically correct, exterior finish is splendid condition. Compare the price of this automobile ..... SOLD

321—CHRYSLER 50 SEDAN, completely overhauled. This car is in exceptionally fine condition, low mileage, with an appearance of a new car, makes it a $885 Sedan you would be proud to own at.

"MANY OTHERS"
ASK ANY PLIMLEY USED CAR OWNER
ESTABLISHED 1893
THOMAS PLIMLEY LIMITED
1010 YATES ST. PHONE 697 — 1025 YATES ST. PHONE 118
OPEN EVENINGS
"IF YOU GET IT AT PLIMLEY'S IT'S ALL RIGHT!"

AUTO PARTS OF ALL KINDS FOR ALL makes of cars. W. Frank Cameron Auto Wrecking, 949 to 953 View Street. Phone 1585. tf

LOOK THESE OVER—1927 CHEVROLET Sport Touring, maroon color, five wire wheels, windshield wings and every accessory possible; this car is wonderful value; owner leaving city, only $675. 1926 Pontiac Coach, looks and runs like new; it is seldom you have the opportunity to buy one of these and we will absolutely guarantee it, $850. 1922 Ford Coupe, owned by a mechanic and is in excellent condition; if you want this you will have to hurry, $225. McRae-Meldram-Motors, Phone 1693, 933 Yates St., Oakland and Pontiac. Open evenings.

CHEVROLET BARGAIN — SEDAN, 1924 model, completely overhauled, balloon tires, disc wheels, many extras, owner leaving for prairies, $325 or best offer. Phone 8538L. 11017-3-64

FOR SALE—1927 FORD TUDOR. EXCELlent condition, $495. Phone 2913Y. 9650-2-64

FOR SALE—WILLY'S KNIGHT SEDAN. Must be sold at once. In excellent condition. Phone 3875Y. 10941-6-64

FOR SALE—FORD TOURING, 1921 model, excellent shape, with self-starter. Phone 6269R before 9 a.m. and after 6 p.m., or apply Box 1000, Times. 000-tf

1926 ESSEX COACH, IN FIRST-CLASS condition; will sell or trade for coupe or roadster. Phone 5740L. 820 Pandora Avenue. 10996-3-63

1923 CHEV. TOURING, GOOD ALL round, $200; gent's strong bicycle, $12. Shelbourne Garage. Phone 432. 8847-3-64

29 FURNISHED SUITES

COMPLETELY FURNISHED THREE-ROOM front suite. Adults. Danes Court, 1170 Yates. 10288-tf

FIELD APARTMENTS—FOR RENT, MODern furnished suite, garage. Phone 1385O. 6

REAL ESTATE—HOUSES, LOTS and ACREAGE FOR SALE

$2200—SEMI-BUNGALOW OF SEVEN rooms on Albany Road, near Gorge Road. Contains the usual living-rooms, with one fireplace, also one bedroom downstairs. Upstairs are three bedrooms, bathroom and separate toilet. Concrete cement floored basement with hot air furnace. Good sized lot. $500 cash will handle.

$2400—TWO-STORY HOUSE OF NINE rooms on Skinner Street, Victoria West. Five rooms downstairs, with three fireplaces. Upstairs are four bedrooms, modern bathroom with tiled floor and separate toilet. House on cement foundation (no basement). Large lot with few fruit trees and good water view. Small cash payment will handle. Now vacant.

THE ROYAL TRUST COMPANY
Real Estate Department
Belmont House Victoria

READ THIS
MAKE YOUR OWN PRICE
NICE APPEARING STUCCO, 4 ROOMS and bath downstairs, 2 up, small lot, good street, low taxes, easy walking distance. Must be sold, first one to make even a half decent offer, either cash or terms, gets it. Someone is going to get a bargain. Value under $2,000.
LEE, PARSONS & CO. LIMITED
1222 Broad Street

AUTOMOBILES
(Continued)

HOUSE AND APARTMENT OWNERS—Newlyweds are returning from honeymoon trips now. Advertise in Times Classified Ads now. Phone 1090.

HUMBOLDT APARTMENTS—TWO AND three-room suites to rent. Phone 1629Q. 3530-tf

MARINE CHALET, OAK BAY, VICTORIA'S finest furnished apartments. Near beach, car line and golf links. Electric refrigeration in kitchenettes. Weekly and monthly rates. Phone 2756. tf

NORMANDIE APARTMENTS
CORNER COOK AND BALMORAL
FURNISHED SUITES
PHONE 1789L

30 FURNISHED ROOMS

BED-SITTING-ROOM, WITH BREAKfast, $17.50 month. Fairfield, near car line. Phone 5735X. 11001-3-63

DUNEDIN ROOMS, 749 FORT STREET. Bedrooms, housekeeping suites. Phone 4716A. tf

IF IT'S WORTH RENTING THAT ROOM of yours, it's worth advertising. Call 1090, The Times.

31 HOUSEKEEPING ROOMS

LIVE AND LET LIVE—HOUSEKEEPING rooms, large, bright, cheap. 2832 Douglas Street. 10993-26-87

HOUSEKEEPING ROOMS AND TWO-room suite. 1621 Quadra Street, two blocks from City Hall. 9633-26-86

32 ROOM AND BOARD

A COMFORTABLE ROOM, HOME COOKing and comforts. 853 Burdett Ave. 10960-26-80

COMFORTABLE ROOM AND BOARD, IN private family, for one or two young men, walking distance from city. Phone 7506R. tf

FURNISHED BEDROOM, BOARD INcluded; near Beacon Hill Park. 438 Vancouver Street. Phone 7692R. 10626-1mo-68

ONE OR TWO YOUNG MEN, ROOM AND board, private home, walking distance, $8 per week. Phone 4571R. 11043-2-64

PALL MALL HOTEL — COMFORTABLE rooms, home-cooking. Corner Johnson and Broad.

ROOMS, WITH BOARD, IN PRIVATE home, every conveniences; piano; suit teachers or business; terms moderate. Phone 7435L. 9605-3-76

VACANT NOW—HOMELIKE ROOM AND board for steady workingmen, garage. 911 Caledonia Avenue. 10959-26-85

33 FURNISHED HOUSES

ATTRACTIVE BUNGALOW, FURNACE, fireplaces, garage. Phone 5408L. 10723-26-81

ATTRACTIVE SELF-CONTAINED HALF house, with garage. Phone 5408L. tf

CHEAPLY FURNISHED FIVE-ROOM COTtage, waterfront, Shoal Bay. $20. Phone 5992R. 10751-tf

NICE, CLEAN COTTAGE TO RENT, WITH garage. $20 month. 1746 Second Street. 9654-3-65

SMALL FURNISHED HOUSE FOR RENT. $8. Phone 5271R. 11008-3-64

35 UNFURNISHED HOUSES

FOR RENT—BUNGALOW, CORNER HILLside and Quadra, $16. Phone 1721R. 11038-2-64

WANTED — UNFURNISHED, IMMEDIately, 4 or 5-room modern cottage or bungalow. Phone 7016R. 10995-3-64

WANTED — UNFURNISHED, IMMEDIately, 4 or 5-room modern cottage or bungalow, no garage, within mile circle. Phone 7016R. 10995-3-63

39 HOUSES FOR SALE

ACT QUICKLY IF YOU ARE LOOKING for snap in workingman's home, 6 rooms, with modern plumbing, close in, no car fare; interior must be seen to be appreciated; $900 cash. Phone 481. 9653-3-65

HOME OWNERSHIP IS THE PASSPORT to good citizenship. Advertise for one now. Phone 1090, The Times.

HOUSES BUILT ON INSTALMENT PLAN. MODERN HOMES FOR SALE; EASY terms. D. H. Bale, contractor, Fort and Stadacona.

41 HOUSES WANTED

WANTED—STRICTLY MODERN 7 OR 8-room house, hardwood floors, garage, Fairfield or Oak Bay. Box 11018, Times. 11018-2-63

PERSONAL

"A PENNY SAVED IS A PENNY earned." Franklin must have known about Times Want Ads. Phone 1090.

"FAMILY LIMITATIONS" AND SEX hygiene, read Margaret Sanger's book, $1.00. T. Winston, 2671 Euclid Avenue, Vancouver. tf

INVALIDS — LARGE COMFORTABLE home and grounds, with real service. Phone 4926. 9453-tf

NOTICE—SHOOTING IS STRICTLY PROhibited on Savory property at Langford. Trespassers will be prosecuted. By order of owners. 9656-3-65

TO ALL REALTY MEN—BE ADVISED that my property situated at the corner of Fort and Linden Avenue is withdrawn from the market. W. J. McArthur, 1505 Elford Street. 11042-3-65

46 LOST AND FOUND

LOST—PAIR OF SILVER RIMMED EYEglasses. Finder please return to C. E. Yearwood, Pemberton & Son, or phone 7444R. Reward.

LOST—BUNCH KEYS ON STEEL RING. Reward. Phone 6288L. 9653-3-65

LOST — WEDNESDAY MORNING, IN Spencer's store or on Douglas Street in that vicinity, marmot fur. Finder please phone 2457. Reward. 11025-1-62

LOST—MONDAY AFTERNOON, IN CAPItol Theatre, pair of spectacles in case. Please return to V.I. Realty, Broad Street. Reward. 11005-3-63

CHOICE LOT AT SACRIFICE
FAIRFIELD—PRICE $400

CHAPMAN STREET—SPLENDID BUILDING lot, size approximately 50 ft. by 141 ft. deep, black loam, good street, faces south; low taxes; close to park, beach, school and street car.

NOTE—This is a genuine bargain and the first party here with a deposit will secure the greatest bargain in the district.

P. R. BROWN & SONS LIMITED
1112 Broad Street Phone 1076

SAANICH WATERFRONT PROPERTY

EXCELLENT SEVEN-ROOM HOUSE WITH all modern conveniences; four acres cleared with lawns and tennis court. If you want one of the most charming stucco homes in Saanich with one of the most beautiful views make an appointment to see this—everything a buyer of such a property most desires.

Further particulars on Request

BRANSON, BROWN & CO. LIMITED
View and Broad Streets

47 BUSINESS OPPORTUNITIES

SEASIDE TEA GARDEN AND FOUR acres, treed, opening for motor camps, gas station, etc. Eighteen miles from Victoria, would exchange for country store. Phone 3699. 9510-mo-72

48 MONEY TO LOAN

MONEY TO LOAN—$1,000 TO $25,000, AT low rate of interest, building loans acceptable. H. G. Dalby & Co. Limited, 634 View, opp. Spencer's. 11012-2-63

MONEY TO LOAN ON FIRST MORTGAGE
SWINERTON & MUSGRAVE LIMITED
640 Port Street

BUSINESS DIRECTORY

CARPENTER AND BUILDER

ANYTHING IN BUILDING OR REPAIRS. Phone 1793. Roofing a specialty. T. Thirkell. tf

BUILDINGS, ALTERATIONS, REPAIRS. Fencing. Estimates given. Pollard. Phone 7777L. 10672-26-72

DYEING AND CLEANING

CITY DYE WORKS—GEO. McCANN, PROprietor. 844 Fort Street. Phone 75. 52

ENGRAVERS

PHOTO ENGRAVING—HALF-TONE AND line cuts. Times Engraving Department. Phone 1090. 52

FURNITURE MOVERS

ABOUT TO MOVE? IF SO, SEE JEEVES & Lamb Transfer Co. for household moving, crating, packing, shipping or storage. Office phone 1567; night, 2561L.

INSURANCE

FIRE, LIFE, AUTO AND ACCIDENT INsurance. See Lee, Parsons & Co. Limited.

PATENT ATTORNEYS

T. L. BOYDEN, M.I.E.E., PATENT ATtorney, authorized by the Canadian and United States Patent Offices. 612 View Street. 52

PAINTING AND PAPERHANGING

J. COMBER, PAINTING, PAPERHANGING and kalsomining. Phone 6265L. tf

PLUMBING AND HEATING

A. E. HASENFRATZ — PLUMBING heating, repairs of all kinds. 104 Yates Street. Phone 874; res. 4517X.

REAL ESTATE AND INSURANCE

B. C. LAND & INVESTMENT AGENCY 922 Government Street. Phone 125. 59

MINING SHARE, REAL ESTATE, INsurance. Phone 3674. C. S. Marchant 120 Pemberton Building. t

SHOE REPAIRING

ARTHUR HIBBS, PIONEER SHOE REpairer. Work at reduced prices. Compare work and wear. Calgary Building 811 Fort Street. 59

TURKISH BATHS

CRYSTAL GARDEN—TURKISH AND HOT sea water baths. The finest health-giving method or reducing fatigue. Phone 2207. 59

TYPEWRITERS

TYPEWRITERS FOR RENTAL—STUDENTS may rent typewriters from us at these special rates: 1 month $3, 4 months $10. Free instruction books. Increase your efficiency by taking advantage of this offer. No charge for delivery. Remington Typewriters Limited, 614 View Street. Phone 6852. tf

WOOD AND COAL

BEST CORDWOOD, STOVE LENGTHS, no knots, $7.50 cord delivered. Phone 1963 or Colquitz 74. Sibbald Brothers. 10543-26-36

COOPERAGE WOOD — BLOCKS, $3.50; stove wood, $2.50; kindling, $2.50 load. Phone 2172. tf

FRESH WATER WOOD, $5 PER CORD; 2 cords $9.50; 4 cords $18. Shawnigan Lake Wood Company. Phone 1135. 9580-tf

$7.50 CORD, 54 HALF, DELIVERED, best cordwood, stove lengths. Stephen. Phone 5129L.

DRYLAND MILLWOOD
Half cord $2.75
One cord $5.50
BEST OLD WELLINGTON COAL
Phone 1476 or 1551L
SMITH & SONS

NOTICE

TAKE NOTICE that a meeting of the members of the LILLOOET BLACKBIRD SYNDICATE will be held in the board room of the Belmont Building, Victoria, B.C., on MONDAY, September 17, 1928, at the hour of 2.30 o'clock in the afternoon.

Business to be Transacted

1. Consideration of the winding-up of the affairs of the Syndicate, the purchase of the Blackbird Mineral Claim by the holders of the option having been completed.

2. Consideration as to who are entitled to participate in the proceeds of the sale as members of the Syndicate.

All persons claiming to be members of the Syndicate are requested to bring with them their share certificates or produce satisfactory evidence that they are entitled to participate as members of the Syndicate.

A. J. O'REILLY, Trustee.

THIS IS HARD TO REALIZE BUT IT'S TRUE

You can secure a
12-ROOM RESIDENCE
15 years old and in good condition
Containing hallway, living-room with fireplace, dining-room paneled and beamed, den with built-in features, Dutch kitchen, 3-piece bathroom,
8 BEDROOMS
cement basement and furnace, well situated on paved street, close to car line and waterfront, for the ridiculously low price of only
$2100
On terms if desired
This is surely worth investigating
SWINERTON & MUSGRAVE LIMITED
640 Fort Street — Exclusive Agents

OAK BAY SPECIAL

SIX LARGE ROOMS, ALL ON ONE FLOOR, open fireplace, sunroom, excellent floors, full basement, HOT WATER HEAT, large lot and fruit trees, garage in basement.

PRICE $4200

BROWN BROS. & ALLAN LIMITED
Phone 6705 711 Fort Street

GENTLEMAN'S COUNTRY RESIDENCE AND POULTRY FARM, beautifully situated on seafrontage, good bathing and boating. Three miles from railway station. Electric light, telephone, good water supply. Seven-room semi-bungalow, absolutely modern, four bedrooms, three-piece bathroom, basement, furnace. Laying houses for 3,000 birds, brooder houses for 5,000 chicks. Two cottages, large barn, holds 20 tons hay. Good bearing orchard. This is one of the most complete farms on the Island at the price of $10,000 on terms. Photographs and all particulars can be had at our office. Taxes only $27.50 per year. No phone information.

B. C. BOND CORPORATION LIMITED
1200 Government Phones 348-349

ACREAGE, LOW PRICE PLUS QUALITY

15 ACRES OF GOOD LAND, ALL CLEARED and fenced on three sides. Stone's throw from store, school and church. City water and telephone available. Less than fifteen miles from city, on paved road. Road frontage on two sides. Taxes $15. It is hard to find such a bargain as this at $2,800.

ALFRED CARMICHAEL & CO.
1210 Broad Street Realtors

A 6-ROOM JAMES BAY BUNGALOW

A modern (excepting basement) 6-room James Bay bungalow. Rooms are all large, bright and well-arranged. Open fireplaces, built-in effects. Very nice lot 52x126, with frontage on two streets. Grounds tastily laid out. A very attractive home both inside and out. Price, on terms $3800

A FAIRFIELD HOME BARGAIN

Situated on Oscar Street, a 6-room dwelling facing south. All conveniences and open fireplace, also basement. Low taxes. Easy terms can be arranged. Price only $2000

VERY NICE BUNGALOW IN THE GORGE DISTRICT

On Sunnyside Avenue, a pretty little bungalow of 5 large rooms, with good basement and furnace. Two lots, each 67x80, which are nicely laid out in lawns, shade, fruit and ornamental trees. Undoubtedly a bargain (on terms) at $2650

B.C. LAND & INVESTMENT AGENCY LIMITED
922 Government Street Phone 125

NEW STUCCO BUNGALOW
VERY EASY TERMS
$3900

5 ROOMS, GARAGE, FURNACE, HARDwood floors, two beautiful bedrooms, large living-room with fireplace, close to beach, car line and school. Is situated in one of the finest residential sections and will be completed in about a month. Why not BUY AND AVOID PAYING RENT?

VICTORIA REALTY & BUILDING LIMITED
616 View Street Phone 3636
"RELIABLE REALTORS"

DOG WITH WANDERLUST MISSING FROM HOME

Buster, the wandering dog of Victoria West, known to scores of residents through his visiting habits, is now missing. Originally left here inadvertently by a United States tourist Buster appeared to be making a perpetual search for his former master. It is thought he crossed on one of the ferries to continue his hobo life in the United States.

PROFESSIONAL CARDS

BARRISTERS

FOOT & MANZER
Barristers, Solicitors, Notaries, etc. Members of MANITOBA, ALBERTA and BRITISH COLUMBIA BARS. Phone 313. Bank of Nova Scotia Bldg., Victoria, B.C.

CHIROPRACTORS

E. HALLSOR, CHIROPRACTOR, PHYSIOTherapist. Flat feet cured. 314 Central Bldg. Phone 1115. Res. 401. tf

H. H. LIVSEY, D.C., Sp.C., CHIROPRACtic Specialist, 312-3 Pemberton Building. Phone 4951. Consultation and spinal analysis free. tf

DENTISTS

DR. W. J. FRASER, 201-2 STOBART Block. Phone 4704. Office 9.30 to 6 p.m.

MATERNITY HOSPITAL

BEACHCROFT NURSING HOME, 1234 Balmoral Road. Mrs. E. Johnson, C.M.B. Phone 2722. tf

OSTEOPATHIC PHYSICIANS

DR. V. B. TAYLOR, GENERAL PRACtice. Special attention to finger surgery of the eye, ear, nose and throat. 104 Pemberton Building. Phone 2864.

OSTEOPATHY

G. BJORNSFELT, D.O.S.M. LATEST Swedish and American methods. 216 Pemberton Block. Phone 2494. tf

PHYSICIANS

DAVID M. ANGUS, M.D.
Women's Disorders. Ailments.
502 Pantages Bldg. Seattle

SEALED TENDERS addressed to the undersigned, and endorsed "Tender for Alterations and Additions to Pump House, Esquimalt Graving Dock, B.C." will be received until 12 o'clock noon (daylight saving), Friday, September 21, 1928, for alterations and additions to the Pump House and provision and installation of new Motor Generator Set for Ship Lighting, at the Graving Dock, Esquimalt, Nanaimo District, B.C.

Plans and forms of contract can be seen and specification and forms of tender obtained at this Department, at the offices of the District Engineer, Post Office Building, Victoria, B.C., also Victoria Builders Exchange, Victoria, B.C.; The Building and Construction Industries Exchange, 615 West Hastings Street, Vancouver, B.C., and at the Post Office, Vancouver, B.C.

Tenders will not be considered unless made on printed forms supplied by the Department and in accordance with conditions contained therein.

Each tender must be accompanied by an accepted cheque on a chartered bank, payable to the order of the Minister of Public Works, equal to 10 per cent of the amount of the tender. Bonds of the Dominion of Canada or bonds of the Canadian National Railway Company will also be accepted as security, or bonds and a cheque if required to make up an odd amount.

Note.—Blue prints can be obtained at this Department by depositing an accepted cheque for the sum of $10.00, payable to the order of the Minister of Public Works, which will be returned if the intending bidder submit a regular bid.

By order,
S. E. O'BRIEN,
Secretary.

Department of Public Works,
Ottawa, August 31, 1928.

A. H. McPHERSON

AUCTIONEERS Phone 5365L1

Horses, Cattle, Sheep, Goats, Rabbits, Poultry, Implements and Miscellaneous. City Market every Saturday at 11 a.m. Cheques mailed to country points. Private sales conducted anywhere.

POOR DAD

By CLAUDE CALLAN

"I wish relatives that are tourin' wouldn't send cards to Ma. Every time she gets one she begins comparin' me with other husbands."

(Copyright, 1928, Publishers Syndicate)

AUNT HET

By ROBERT QUILLEN

"A woman thinks she hates her husband's friends because they're tough, but mostly it's because shes' jealous of jem."

(Copyright, 1928, Publishers Syndicate)

OUT OUR WAY

—By WILLIAMS

HORSE RACING

Chicago, Sept. 14.—Arlington results yesterday:

First race—Six furlongs: The Dago, $9.30, $5.80, $4.30; Old Bill, $4.90, $3.80; Bun Thorne, $5.10. Time, 1.15.

Second race—Five and a half furlongs: Gladys McClain, $7.10, $3.70, $3.50; Bounce Away, $12, $4; Virginia Lightning, $2.90. Time, 1.09 3-5.

Third race—Mile and one-sixteenth: Manzana, $5, $3.20, $2.80; Gaineswood, $11.50, $6.10; Azov, $7.20. Time, 1.50 4-5.

Fourth race—Six furlongs: Bowler, $8.70, $4, $3.70; Johanna, $5.10, $3.50; Bobby Basil, $4.50. Time, 1.15 4-5.

Fifth race—Mile and one-sixteenth: Grand Dad, $5.20, $3.10, $2.50; Isostasy, $3.20, $2.40; Badona, $2.70. Time, 1.48 4-5.

Sixth race—Six furlongs: Doctor Fred, $3.10, $3.10, $2.80; Wiskarrow, $12.60, $7.20; Majeste, $12.40. Time, 1.54.

New York, Sept. 14—Scoring his first victory since his accident at Saratoga last month, Linus (Pony) McAtee rode Sun Edwin to an easy win in the Jerome Handicap at Belmont Park yesterday. The winner, well played at 17 to 10, ran the mile in the fast time of 1.36 4-5 to win by five lengths from Royal Stranger, the favorite. Sublevado finished third. The race was worth $3,600.

Sun Edwin jumped away to a fast lead and McAtee let him run easily about a length ahead. Royal Stranger made a bid at the turn but Sun Edwin easily pulled away from the favorite. Sublevado, after running second most of the way, was passed in the stretch.

At Arlington Park, Grandad, ridden by Dubelle, took the feature event, a mile and a sixteenth affair for three-year-olds. The winner took the lead at the start and finished easily two lengths ahead of Isostasy, which beat out Padona by a nose for the place. Grandad paid $5.22 for a $2 mutuel ticket and covered the distance over a fast track in 1.48 4-5.

The Goodwood purse, worth $1,400, feature at Thorncliffe, went to Harry Baker with Quick Return second and Alans Bay third. Harry Baker was favorite, paying $3.30 in the mutuel betting.

New York, Sept. 13.—Harry Payne Whitney's Lisa, bay daughter of Mad Hatter and Bellefontaine, won the Tomboy Handicap for two-year-old fillies, best offering on Belmont Park's card yesterday. Lisa, paying 8 to 1, ran the five and a half furlongs in 1.06 1-5. The race was worth $3,950.

Lisa closed gamely under the whip to win going away by half a length from Mrs. F. A. Clark's Aquastella, with the Glen Ridge Farm's filly On Her Toes, the favorite, third, a length and a half further back.

McCulloch took Arlington's feature, a mile and a furlong gallop for three-year-olds and up, and ran the distance in 1.59 over a heavy track. True Boy was second by four lengths and Flora M. third. McCulloch broke fast and led all the way, although the finish was a driving one.

Shasta Gold was the best of a six-horse field in the fifth at Bainbridge. Dunmore was second and Polvo third. The winner ran the mile and seventy yards in 1.44 3-5.

First Pick finished no better than second behind Play Hour in the third at Fairmount, but paid $83.32 for $2 to place.

Y.M.C.A. Members In Opening Swims

The "Y" Swimming Club held a "get-together" swim last night to open the indoor season. A short programme of events were held in the swimming pool with the following results:

Relay, 120 yards—First, Helen Beck, Percy Riddle and Allan Stewart; second, Gwen Bailey, George Cameron, Wally Connorton.

Medley relay, 120 yards—First, Florrie Gates, Dennis Walker and Dick Healy; second, Gwen Bailey, George Cameron and Allan Stewart.

Balloon race, 80 yards—First, Dennis Walker; second, George Cameron; third, "Torchy" Bailey.

The members then adjourned to the social room and enjoyed the music and refreshments.

Vivian Shoemaker and Ed. Kidd presented a very fine offering of music and mystery.

The club will meet again next Wednesday night at 7 p.m.

I-ON-A-CO
All Over Two Nations
Authorized Canadian Company

Why Not Have This Wonderful Belt in Your Home for the Whole Family to Use?

If you are doubtful as to its merits, you can rent I-on-a-co for three weeks for

$15.00

Then when you are convinced and decide to buy the belt, the price being $40.00, we credit you with the $15.00 already paid.

Try three FREE treatments, without obligation.

Ask Anyone Who Uses an I-on-a-co

Note the Number—504 Sayward Building

Office Hours: 12 Noon to 6 p.m. Week Days Only

Telephone 2362 H. A. Goward, Sales Manager

Wilshire I-ON-A-CO

MILTON CLEANS YOUR FALSE TEETH PERFECTLY

LEAVE THEM IN MILTON WHILE YOU SLEEP OR DRESS

The Milton methods are simplicity itself: *Just this while you sleep*—If you take out your plate at night, add half-a-teaspoonful of Milton to the glass or cup of cold water in which you leave it. In the morning rinse it in clean cold water. *Or this while you dress*—If you sleep with your false teeth in, put them, on rising, into a glass containing equal parts of Milton and warm water (just enough fluid to cover the plate). When you are dressed, take them out, rinse and wipe.

In both cases the result will be—teeth glistening, gold parts glittering, not a trace of 'film,' food or grease, and a plate utterly free from infection. Not the slightest harm to the plate, teeth or mouth (ask your dentist). Of all dealers, 35¢, 65¢ or $1.

Selling Agents: HAROLD F. RITCHIE & CO. LIMITED, TORONTO

MAKE A POINT OF READING THE BOOK WITH THE BOTTLE

Fairfield Ladies' Club Organized

A number of the lady members of the Fairfield Church met at the home of Mrs. Hugh Nixon, 220 Moss Street, on Wednesday evening. After spending a pleasant time in games and contests, the subject of having a ladies' club in the Fairfield district was discussed, the result being the organization of a "Fairfield Young Ladies' Service Club."

The following officers were elected: President, Mrs. H. Nixon; vice-president, Mrs. Edmond Woodward; secretary, Miss Grace Keefe; financial secretary, Mrs. W. Mendum; treasurer, Miss Rose Halsey.

The club promises to be a live organization and a great benefit to the community. The meetings are to be held the first Thursday of each month in the different homes in the district.

NAVY LEAGUE I.O.D.E. RESUMES MEETINGS

The Navy League Chapter, I.O.D.E., held its monthly meeting yesterday in the new headquarters, Union Bank Building, the members expressing their admiration of the cheery rooms. A standing tribute was paid to the memory of the late Mrs. Henry Croft, the regent, Mrs. Mortimer Appleby, speaking of her work for the order.

The gathering offered to co-operate with the luncheon to be given for the Amputations' Association conference. The regent, Mrs. Appleby, was appointed to represent the chapter on the Navy League of Canada, Victoria branch, and on the new auxiliary, and also the chapter will subscribe to The Sailor. The regent reported that the Cross of Sacrifice at Ross Bay had been decorated during August.

Plans were made for an evening bridge party at the Empress Hotel on October 23. In response to a letter from Miss A. B. Cooke, the chapter decided to order 140 patriotic calendars for distribution.

SOCIAL AND PERSONAL

Mrs. D'Oyly Rochfort, who has been spending the Summer months on Vancouver Island, is visiting Col. and Mrs. J. S. Tait in Vancouver en route for her home in Los Angeles.

* * *

Mrs. Eva Baird has returned to Victoria from Vancouver, where she was the guest of Mrs. W. J. Baird for a few days.

Crystal Bandeau

A rich black velour hat for dressy afternoon wear has a bandeau of crystals on one side, fashioned in a sash back, modernistic design.

Lace Touches

A black satin frock for Autumn afternoons has a rich cafeau lait yoke that ponts back and front and a matching flounce of lace that runs up to the knees in front but stays discreetly shallow the rest of the way around the skirt.

ESTABLISHED 1885

USE PANCO SOLE OXFORDS FOR SCHOOL WEAR

Growing Girls' in black and brown $3.50
Youths' and Misses' $3.00
Children's $2.50

LEATHER SOLES SAME PRICES
Uppers of Calf Skin You Love to Touch

MAYNARD SHOE STORE

549 Yates St. Phone 1232
WHERE MOST PEOPLE TRADE

FOOT SPECIALIST

All deformities—Corns, Bunions, Callouses, Weak Arch, Swollen Ankles, Foot Neuralgia—respond to our painless treatment. Years of experience. Qualified Orthopedist.

B.C. FOOT HOSPITAL

Phone 597 Free Examination Stobart Blds. 743 Yates St.

CHESTERFIELDS

Buy your Chesterfield direct from the manufacturer and save middleman's profit and freight. By making our own Chesterfields we can tell you the facts about the inside—"the part that really counts," and without a shadow of doubt can give you the utmost values obtainable. We have the highest trained upholsterers and are at the gateway of the world market for our raw material. The under-mentioned prices will convince you of our ability to give utmost values. Selling new customers through recommendations from old ones.

No family, however humble, need be without the comfort of a Chesterfield this Fall, for we have them from as low as $75.00, and terms as low as $7.50 a month, without interest.

No. 1—Chesterfield, $76.00

Full-size Chesterfield, with deep spring seat and back, roll arms, fibre, hair and wool filling; large choice of tapestries. Well made in our own workshop. Exceptional offer in tapestry $75.00
Three-piece suite $145.00

No. 2—Chesterfield, $93.50

Full-size Chesterfield with reversible Marshall spring cushions, heavy roll arms, deep spring seat and back, large choice of covers; our own make, fully guaranteed... $95.50
Three-piece suite, complete in tapestry $192.00

No. 3—Chesterfield, $105.00

Superior spring edge construction, double stuffed with moss and hair, reversible cushions; beautiful covers; our own make. Special $105.00
Three-piece suite, complete, for $215.00

100% Chesterfield, $127.00

Learn to judge a Chesterfield before you buy. Ask to see our 100 per cent Chesterfield. What we mean by 100 per cent is that it is perfect. Has everything necessary to luxurious comfort and stability. Here are the features: Full size, full deep spring seat, full height and deep spring back, full spring edges and arms, double sewn-in border, double stuffed throughout, Marshall highest grade reversible spring cushion, fibre and hair filling (no excelsior), all springs and fillings stitched in. Our own make, fully guaranteed, in tapestry, for only $127.00
Three-piece suite, complete, for.... $267.50

Prices are quoted in Tapestry
Jacquard Velours and Mohairs at slightly higher prices

Standard Furniture Co.

719 YATES STREET

NEWS IN BRIEF

A. H. Hebb, Capt. E. Kelly, J. L. Anderson, Hugh Allan and R. A. Wootton were guests at the meeting of the directors of the Victoria Chamber of Commerce this afternoon.

Dr. R. H. Mason has been appointed medical health officer for Bella Coola and district, and medical inspector of schools for the schools at Bella Coola, Bella Coola Lower, Firvale, Green Bay, Mackenzie and Noosatsum.

Charged with failing to give a pawn ticket in return for a bracelet deposited on loan, Kilberger's Limited pleaded not guilty in the City Police Court to-day through H. A. Maclean, K.C., and secured a remand until Monday for hearing.

Dr. A. E. Kydd has been named medical health officer for Lytton and District, and medical inspector of schools for the schools at Boston Bar, Chaumox, Keefers, Lytton and North Bend during the absence of Dr. P. M. Wilson.

Examinations for the position of postal helper in the post office department are to be held in Victoria late in October. Applications must be in the hands of the Civil Service Commission at Ottawa, not later than September 20. Forms of application are obtainable at the postmaster's office.

The first meeting of the Winter season of Post No. 1 Native Sons of British Columbia will be held in the Sons of England Hall, Broad Street, on Wednesday evening, September 19, at 8 o'clock. All members are requested to be present at this meeting to assist the officers in arranging an interesting Winter's programme.

Under the auspices of the Victorian Order of Nurses a tea-cabaret will be held at the Royal Victoria Yacht Club to-morrow afternoon from 3.30 until 6.30 o'clock. Many attractive turns have been arranged, and it is anticipated that there will be a large gathering for the occasion. Pitts's orchestra will furnish the music.

A. J. V. Bolton, pleading guilty to a charge of driving to the common danger, was fined $20 in the City Police Court to-day. Constable Strong told of following the defendant at a speed of forty-five miles an hour. Able Seaman John Cannon, R.C.N., charged with a like offence, pleaded not guilty, and was remanded until Saturday for trial.

At the close of yesterday's proceedings in the Supreme Court action of McGaw versus Hull, a damage claim for $7,531 for personal injuries after an automobile crash, the hearing was adjourned for a date to be fixed for the taking of additional evidence. F. C. Elliott appears for the plaintiff, and C. H. O'Halloran for the defendant. Mr. Justice Murphy presided.

At their fortnightly dinner last night, the Kinsmen's Club made tentative plans for a grand frolic to be held at the Crystal Garden on October 10. The proceeds of the frolic are to be devoted to the Solarium, and the Victoria Musician's Union have promised their co-operation as joint patrons of the affair. As a special attraction a car will be given away.

Taking a jury trial by choice, Massa Singh, charged with assaulting Jennie McQueen, and occasioning actual bodily harm, was admitted to bail in the sum of $1,000 to-day before Judge McIntosh in the County Court. W. C. Moresby, K.C., appeared for the Crown. Massa Singh was told to appear on November 13, at the Fall assizes, as he selected that method of trial after committal for hearing in the lower courts.

After singing in an undertone while the prosecution in the Saanich Police Cour yesterday was calling witnesses to testify against him on a charge of theft, Walter Nicholls appeared on remanded proceedings in the same court to-day, when the charge against him was withdrawn. The man is to receive medical care, it was stated, in the abandonment of the prosecution. E. L. Tait appeared for the municipality.

Lee Gob and sixty-nine other Chinese, found in a gaming house by Chief Fry and city police last night in a sudden raid on Fisgard Street premises, pleaded guilty before Magistrate Jay in City Police Court to-day and agreed to pay fines of $8 each. W. O. Moresby, K.C., for the defendants, asked for the return of such paraphernalia as was not in itself of a gambling nature.

Good wishes from the London, Ontario, Chamber of Commerce to the Victoria Chamber of Commerce, mailed on the occasion of a special air mail flight from London, were read at the meeting of the directors of the Victoria Chamber this afternoon. "It is our sincere hope that the special air mail flight from London, Canada, shall be the forerunners of more frequent and faster service to all parts of the Dominion," the letter read.

An amendment has been made to the Game Act regulations for the Province by making the open season for moose extend from September 1, 1928, to December 15, 1928, both dates inclusive, in that portion of the Omineca electoral district situate and lying to the south of the main line of the Canadian National Railways, formerly known as the Grand Trunk Pacific Railway, except the watershed of the Bulkley River and tributaries.

The Ladies Auxiliary to the Brittania Branch of Canadian Legion, held a well-attended meeting in the clubrooms this week. The usual business was transacted and suggestions made for entertainment during the coming Winter. It was decided to hold a progressive whist party on Monday evening, October 1, in the Sons of England Hall, Broad Street. Good prizes will be donated. It is hoped that all members and friends interested will attend.

Freeman Frederick Fletcher, charged on remand with attempted murder in connection with the wounding of William Canning, a passenger on the Ss. Adelaide recently, was further remanded in City Police Court to-day when the evidence for the prosecution in the preliminary hearing came to a close. Stuart Henderson, for the defence, asked for the adjournment until Saturday, to consider whether or not the defendant would produce evidence in the lower court.

The annual clothing allowance of the plain clothes force, $50 per man, was ordered paid by the City Police Commission yesterday, as was the annual boot allowance of the uniformed men, at $6 per man. Tenders will be invited through the council for thirty-four pairs of police trousers, eight overcoats and other materials. Tenders for inside painting work at the police station were tabled for analysis. Inspector Boulton's report on gasoline curb pumps was tabled for further study.

Tolmie to Talk At Meeting Of Commerce Chamber

Premier Tolmie will address the next quarterly meeting of the Canadian Chamber of Commerce, P. B. Fowler, president, announced at the directors' meeting to-day. Mr. Fowler reported he had interviewed the Premier in response to a request from the directors and Dr. Tolmie had consented to speak on September 28.

HIGHWAY PLAN REDUCING LIST OF ACCIDENTS

City Police Board Will Co-operate With Municipalities to Extend Regulations

Extension of the arterial highway plan through the co-operation of Victoria's neighboring municipalities was the chief business considered at a meeting of the City Police Board yesterday afternoon.

The board will thank Oak Bay for prompt action in bringing Oak Bay Avenue traffic into line, and will request Saanich to do a like service for the Gorge Road and Quadra Street thoroughfares, thus tying up with the city's system. In the city itself the board will seek authority to declare Johnson Street west from Wharf Street and Esquimalt Road arterial highways.

The arterial highway plan is already reducing the number of automobile accidents, monthly reports of the police show. A series of $5 fines in the police court followed the first enforcement of the plan, but these are falling off now as motorists are becoming practiced in the use of the system.

SCHOOLS A PROBLEM

The rate of drivers past school buildings is still a problem, and particular reference is made to the crest of Fairfield Road at the Sir James Douglas School, where cars come over the rise almost at the door of the kindergarten annex. Signs are in place at all schools, however, and motorists are being asked to help by careful driving at all times.

Minor changes or amendments to the parking regulations, asked of the board by various merchants in the business section, were considered, and action tabled pending investigation.

BOARD HEARS OF LIBEL COMPLAINT

City Police Commissioners Will Be Represented at Vancouver Trial

A decision to have a representative of the City Police Commission at the trial of Robert Bracken, publisher, and Edward Marshall, editor, of Information, at the Vancouver Assizes, was reached by the commission yesterday at its regular meeting.

Bracken and Marshall are facing a charge of libel in proceedings instituted against them by Detectives Marcus Phipps and John H. Rogers of the Victoria City force, who alleged they were alluded to in an article about which they complain.

The board decided that representation would be necessary in any event, and left the choice of a delegate to Mayor J. C. Pendray, to be announced later.

Commissioner W. E. Staneland proposed that the plaintiffs in the case should apply for a change of venue of the hearing in Victoria. Mayor Pendray and Commissioner William White agreed with their colleague that the board could not ignore the proceedings, but must await the outcome with first-hand knowledge of what took place.

OBITUARY

The remains of Mrs. Elizabeth Newton were laid to rest yesterday afternoon in Royal Oak Burial Park, the funeral taking place from Hayward's B.C. Funeral Chapel, where Rev. Dr. Fraser conducted service in the presence of a large number of friends. The hymns sung were "Abide With Me" and "The Lord Is My Shepherd." Harold Davis presided at the organ. Many beautiful floral designs were received. The following acted as pallbearers: Dr. R. Newton, Dr. William Newton and Dr. J. D. Newton, sons of the deceased, and M. A. Solandt and D. M. Evans.

The funeral of baby Phipps, infant son of Mr. and Mrs. Marcus F. Phipps, who died on Tuesday at St. Joseph's Hospital, took place yesterday from the Sands Funeral Chapel. Rev. J. P. Westman officiated and the remains were laid to rest in the Royal Oak Burial Park.

There passed away at St. Joseph's Hospital last evening, as the result of an accident, Wilfred Edge, aged twenty-eight years. He was born in Clutton, Chester, England. Mr. Edge is survived by his father and mother, Mr. and Mrs. William Edge of Carey Road, Saanich; three brothers in England, and one brother, John Edge, of Saanich. The funeral will take place on Saturday, leaving the Sands Funeral Chael at 3.10 o'clock; twenty minutes later services will be conducted in St. Michael's Church, Royal Oak by Rev. N. E. Nixon, and the remains will be laid to rest in St. Michael's Cemetery.

The funeral of Ernest Crossman, six-year-old son of Mr. and Mrs. John Crossman, who passed away suddenly at St. Joseph's Hospital, Wednesday, will take place to-morrow afternoon at 2 o'clock from the Sands Funeral Chapel, Rev. J. S. Patterson and Adjutant F. J. Merritt will officiate and the remains will be laid to rest in the family plot at Ross Bay Cemetery. The little boy was born in New Zealand and is survived by his parents; one sister, Ethel Vera; his grandmother, Mrs. Wilson McKelvie of Londonderry, Ireland; a grandfather, William Crossman, 454 Griffith Street; also several uncles and aunts.

WILL DISCUSS PACIFIC TRADE

Victoria Men Leaving to Attend Convention in Los Angeles

Mr. Justice M. A. Macdonald of the B.C. Court of Appeal and P. B. Fowler, president of the Victoria Chamber of Commerce will leave to-morrow to attend the sessions of the Pacific Foreign Trade Convention which opens in Los Angeles September 18, 19 and 20.

Mr. Justice Macdonald attends by special request of members of the council who were impressed with his eloquence when he spoke on the awakening of the Orient when the Council met in Victoria last year.

Besides giving the speaker a great ovation on that occasion, copies of his address made for the convention records were in demand and assurance was sought that he would address the next convention in Los Angeles.

As in former years the programme covers a wide range dealing with problems of the Pacific in general and experts in many lines of business will give addresses. The scope of activities and influence of the council has been broadened to include the Western provinces of Canada, the Hawaiian Islands and the Western portion of Mexico.

MANUFACTURERS MEET HERE

J. H. Roaf Addresses Canadian Manufacturers' Association at Luncheon

"In every respect this country's development is assured," said J. H. Roaf, president of the British Columbia branch of the Canadian Manufacturers' Association, in his address given before the Victoria body at their luncheon meeting at the Empress Hotel to-day.

And this development, which, though slow, was, nevertheless, steady, would provide markets for British Columbia's products, he continued.

The manufacturers of the Province could produce three or four times as much as they are putting out at the present time, but the market did not warrant the increased production.

Canada is the greatest export country per capita in the world, he said, and since this was so it was vitally necessary for the manufacturers to co-operate in maintaining a body sufficiently representative of their business to make it possible for them to approach the governments and advise them on questions relating to manufacturing. In this respect the Canadian Manufacturers' Association had been able to do much good, he said.

The speaker quoted figures showing the growth in payrolls and the value of products made in Canada. In 1905 the payrolls of the Dominion totaled $11,253,263, with the products valued at $37,706,740, while in 1927 the estimated total of payrolls was approximately $55,000,000, with the valuation of products standing at about $250,000,000.

In closing, he urged the members to try and add new members to the association in order that they would gain strength and be a more representative body.

J. O. Cameron, president of the local branch, who presided over the meeting, stated that he realized the importance of augmenting the society and he hoped that the existing membership would soon be increased.

FINE OF $175 FOR KILLING GROUSE

Magistrate of Courtenay Penalizes Two Hunters For Shooting "Willows"

Courtenay, Sept. 1—Willow grouse are "closed" this season and for killing seven of them on Sunday last, William Cessford, of Headquarters, was fined $175 and costs by Magistrate Hames of Courtenay. At the same time Harry Grieve, also of Headquarters, was fined $10 and costs for unlawfully having dead birds in his possession.

Provincial Constables Fenton and Lennox also obtained two game law convictions before Magistrate Walker, of Campbell River. The officers proved that Alfred Phillips and Kiyshi Nakana, a Japanese, permitted their dogs to run at large in a deer country, offences for which they were fined $10 and $25 respectively.

GIVES REPORT ON PILOTAGE PROBE

Chamber Presented Strong Case, McGregor Tells Directors

After hearing the witnesses presented by the Victoria Chamber of Commerce, Mr. Justice Morrison, Commissioner, investigating pilotage affairs in British Columbia, thoroughly understood Victoria's attitude, George McGregor reported to the chamber directors to-day.

Witnesses emphasized that Victoria did not want compulsory pilotage or any regulations which would increase the present low charges which were an asset to the post, he said.

Mr. McGregor thanked the witnesses who attended to support the chamber's case. Capt. J. W. Troup proved a strong supporter, he mentioned.

On the motion of P. B. Fowler, president, Mr. McGregor and the witnesses were cordially thanked.

Vancouver Man Publishes Song

An interesting addition to the songs of the popular variety now on the market is "You," which has recently been published by William E. Guy of South Vancouver. The melody is a tuneful one by Bernadette Whalen, arranged by R. K. de Cathcart to the words composed by Mr. Guy, and it has been written for piano, ukulele and banjo.

ROGERS BATTERYLESS A/C
(MADE IN CANADA)

1st To Produce Batteryless Radios—First in Performance!

SEE IT AT THE RADIO SHOW

For four years Rogers Batteryless has been the outstanding success in the Radio field. The 1929 models exhibited at the Radio Show to-day demonstrate that Rogers is still far in the lead . . . numerous improvements are embodied in these new sets . . . in many ways value has been added while prices have been lowered.

Look for the Rogers Batteryless display at the Radio Show and see for yourself how splendidly Rogers leadership has been maintained in the '29 sets.

Six New, Improved Models—All Batteryless—$170 to $415.
On Easy Terms

Fletcher Bros.
(Victoria) Limited
1110 Douglas Street

Late K. S. Palmer Came Here To Be Ordained

After a long and painful illness, the death occurred at St. Joseph's Hospital last night of Keith Stephenson Palmer, a resident of this city for the last twenty months.

The late Mr. Palmer came from England in December, 1926, ready for ordination by the Bishop of Columbia to serve on the staff of Christ Church Cathedral as helper to the Dean. A few days after his arrival he was taken seriously ill, and had been bedridden practically ever since, in spite of every medical care. He bore his long suffering with patience and fortitude, and was a constant inspiration to those who ministered to him. His passing has occasioned the deepest regret among those who knew him.

He was unmarried and is survived by his mother in England, and one brother. The remains are reposing at the B.C. Funeral Chapel pending burial arrangements, which will be announced later.

VANCOUVER WILL GET TOTEM POLE GOLFING TROPHY

Jasper Park, Sept. 14.—The Silver Totem Pole Trophy, play for which has been in progress over the Jasper Park Lodge course since Thursday, is sure to find a resting place in Vancouver for the third successive year.

Alfred Bull of the Jericho Country Club, Vancouver, made this fact positive this morning when he won from J. B. Starkey of Edmonton, 5 and 4. Monty Hill and R. Symes, both of Vancouver, who met in the upper bracket, are still on the course.

Authors Hear Fine Report of Recent Big Convention

The Victoria and Islands' Branch Canadian Authors' Association met in the library of Victoria College last evening with the president, Alfred Carmichael, in the chair. This being the first meeting since the holidays only members attended and all greatly enjoyed the bright account of the Authors' Convention at Calgary, and the well-known writers who attended it, which was given by Miss M. Eugenie Perry, who also met several members of the writing profession at Calgary and other points following the convention.

Interesting bits about Peter B. Kyne, Arthur Stringer and Frazier Hunt were told by the speaker. It was recalled that Frazier Hunt, one of the editors of Good Housekeeping, was the author of the "Lady With the Mask," which appeared about two years ago revealing the identity of E. Barrington and L. Adams Beck. The Calgary convention was characterized as very representative and thoroughly enjoyable.

Miss Perry also read from the Canadian Bookman for June her article entitled "Fiction. What Kind?" This contribution to The Bookman had aroused considerable discussion at the convention, and Mr. Carmichael recommended it as a subject for debate at some meeting during the Winter months.

A programme committee will be chosen before the next meeting to arrange details for the season. A letter from Mrs. Gladys Georgeson Ballentyne enclosing a poem by Frank Houghton, formerly well-known in British Columbia and Alaska, and who died recently, was read. Copies of this poem, "Age and Life," have been brought out by Dr. Maud Abbott of Montreal, cousin of Frank Houghton, for distribution among his friends. A recent poem by Dr. Duncan Campbell Scott, "Reality," which had just been received by the secretary was read by Donald Fraser.

Fill Your Lamp Sockets With EDISON MADZA LAMPS
AT NEW
REDUCED PRICES

25 Watt Inside Frosted Lamps ..... 27¢ Each
40 Watt Inside Frosted Lamps ..... 27¢ Each
60 Watt Inside Frosted Lamps ..... 30¢ Each
100 Watt Inside Frosted Lamps ..... 48¢ Each

WE SELL THEM
HAWKINS & HAYWARD
Electrical Quality and Service Store
1121 DOUGLAS STREET, Corner View Street PHONES: 643-2627

Overnight Entries at Colwood

First race—Claiming, $300; six furlongs:
(3157) Seth's Bacon 117
(3175) *Cleo's Rochester 115
(3172) Judge Hickman 114
(3103) *Snively 112
3166 *Princess Iva 112
3174 *Buddy Clark 112
3172 Albert L. 111
3144 Radiant Light 111
2914 Ben Brown 109
3158 Ester Clark 107
3167 Louvain 107
3165 American Motor 106
Also eligible
3183 *Short Cut Jr. 107
3183 Foe 114
3183 Ball Hornet 114
3183 Lahonton 120
3179 *Darrell J. 109
3183 *Picnic 112

Second race—Claiming, $300; five furlongs:
3173 Danie 115
3173 Mister Charle 112
3173 Flyaway 111
3144 Blue Miss 111
3173 Irish Jury 111
3173 Manoa 111
3173 Tee Hee 111
2941 Lustrosa 111
3168 Lawnmower 111
3161 Edward S. 111
3173 Neroli 111
3182 Mount Elgin 108
3151 Sister Gertrude 108

Third race, claiming, $300; five furlongs.
(3169) Montello 115
3182 Moonchild 113
3142 Frank S. 112
3181 In the Eye 112
3162 Skootin 112
3162 Rey Schee 112
*3181 Tatters 110
3174 Trade Wind 110
3174 Miss Fountain 110
3182 Duff's Time 109
3179 Mary Dear 108
*3181 Willow Bramble 103

Fourth race, claiming, $400; one mile and seventy yards.
3169 Almgren 115
3185 Atheirain 108
3185 Whizzler 105
3171 Sapodilla 105
*(3171) Rex Roma 103
*3182 Brass Band 101
*3171 Little Man 100

Fifth race—Farewell handicap, purse $500; six furlongs.
3169 Montello 119
3169 Forebec 117
3155 Epco 117
3134 M. J. McNulty Jr. 117
3169 Golden Sweep 116
3162 Greenshields 104
3181 Hiram Taylor 101
3181 Purity Shot 100
3181 Lux 100

Sixth race—Claiming, $400; one mile.
3172 Marse John 113
3157 Vic Munoz 113
3184 The Chamberlain 110
3168 Al Wick 110
3179 Evening Star 113
*3151 Akhamouk 109
*3177 St. Martin's 108
3179 Gay Lomond 106
*3177 Sister Josella 105
*3170 George Muehlebach 105
3177 Yorkshire Maid 103
*3172 Miss Gay 98
Also eligible—
*3179 Little Smoke 111
*3184 Peter Pierson 105
3184 Pepper Shot 109

Seventh race—Claiming, $500; two miles.
3175 Senator Donlan 109
*3178 Chula Vista 108
3184 Olds Eight 106
*3175 Shadow Spark 104
*3164 Buzzer 104
*3184 Billy Walz 101
*3184 Kitty Lou 101

FERRY FIGURES SHOW INCREASE

Over Seven Thousand More Automobiles Handled This Summer

An increase of 7,383 in the number of automobiles handled by ferries calling at Victoria and Sidney up to the end of August this year compared with 1927 was reported by George I. Warren, managing secretary, at the meeting of the directors of the Victoria Chamber of Commerce to-day.

The increase at Victoria was 6,368, and at Sidney 1,015.

Figures for Victoria show that 8,814 cars were handled to the end of August last year compared with 15,182 this year. The foreign cars inward this year totaled 6,186, Canadian cars inward 910, and the foreign cars outward 6,872, with Canadian cars outwards 1,314. The figures under every heading are greater this year than last year.

HERE FOR WEEK-END

To place her daughter, Katherine, in the Shawnigan Lake girls' school, Mrs. H. A. Mackie of Edmonton has arrived at the Empress Hotel and will be here for a couple of days.

Mr. and Mrs. Albert Lovejoy of Seattle, and Mr. and Mrs. Cliffree Kimball of Honolulu and Mr. and Mrs. G. F. Bittinger of Los Angeles all arrived this morning and will be staying at the Empress Hotel until early next week.

Col. J. W. Ryckman and Mrs. Ryckman of Los Angeles are also spending three or four days at the Empress Hotel.

Accused by A. E. Cookman, a member of the crew of the yacht Vencedor, with assault, Joseph W. Hobbs will face trial in the Esquimalt Police Court this afternoon. Gerald H. Sedger will act for the municipality.

If You have a ring, jewelry, or clothing for sale, a Times For Sale ad offers 25,000 opportunities a day to sell it because that is the number of people it reaches each night. Put an ad on the job to do the job—call 1090. Yes, your credit is good if you have a phone.

Phone 1090
The Times

COMPLETE OFFICE FURNISHERS
Desks, Chairs, Filing Cabinets, Steel and Wood Bookcases, etc.
DIGGON'S LTD.
1208-12 Gov't St. Phones 2147-2148

WOOD $4.00
Per Cord Load C.O.D.
LEMON, GONNASON CO. LTD.
Phone 77 2324 Government St.

Beatty Washing Machines
Liberty Sale
Give Your Wife Liberty or Death on Washday.
The Beatty Washing combination means Liberty. To wash the old way is nothing short of a torturesome death. Get your Beatty TO-DAY.
712 CORMORANT STREET

ENLARGED PROSTATE
And All Kindred Ills
TAKE OUR HERBAL REMEDIES
Send for Descriptive Pamphlet; also one on Loss of Manhood and Disorders of Men—free by mail. Open 2 to 6 and 7 to 8 every day except Wed. and Sat., when closed all day.
Phone Doug. 3394 Advice Free
English Herbal Dispensary Limited
1330 Davie, Vancouver, B.C.
Canada's Oldest Herbal Dispensary

Canadian Government ANNUITIES
Write or Phone for Descriptive Booklet To-day
H. F. BISHOP, Representative
Main Floor, Post Office. Phones: 8398 and 3216R.

Drive Yourself Cars
New Ford, $1.00 Per Hour
Erskines, $1.50 Per Hour
New Oldsmobiles
$1.75 Per Hour
We also have attractive ALL DAY AND PARTY RATES on the above cars
Blue Line Drive Yourself And 50c Taxi Service
742 Yates St. Phone 7075

STOCK MARKETS — FINANCIAL NEWS — GRAIN MARKETS

TO-DAY'S GRAIN MARKETS

(By Branson, Brown & Co. Ltd.)

Winnipeg, Sept. 14—Wheat: The market was very dull to-day with only a small trade passing and what there was appeared to be in the nature of short covering. Prices held steady around last night's close. Seaboard houses took a little wheat at the start when elevator companies were placing a few hedges after which there was nothing doing outside of spreading between the weakest months.

October, the nearby future continues to be relatively weak. This is the first time in several years that October has been at a discount under December, and denotes the weak cash position. Cash markets are weakening from day to day and spreads were again from one to two cents lower on all grades except one Northern which was unchanged. There is a little demand from exporters and shippers but this is said to be against old sales, as very little new business is being received, and cable bids are said to be out of line. The weather is almost perfect in Western Canada, there being no precipitation at any point while temperatures were warmer.

All the strength is in Chicago with the local market following in the absence of any selling pressure.

Coarse Grains: Oats were a little firmer, but trade was very small with practically nothing coming out. There was good buying of barley by seaboard houses and exporters and while offerings were fairly liberal, the offerings were well absorbed. There was also some demand for rye, and a better foreign inquiry. Oats closed ¼ higher to unchanged, barley ¾ to 1¼ higher and rye 1⅛ higher.

Flax: This market was a little easier, closing ½ to ¼ lower. Trade very light and no demand from any quarter.

	Open	High	Low	Close
Wheat—				
Nov.	109-6	111-3	109-6	111
May	115-7	117-3	115-7	117-3
Oct.	109-5	110-4	109-2	110-4
Dec.	110	111-2	109-6	111-2
Oats—				
Nov.	50-3	50-3	50-1	50-3
May	50-7	51-2	50-6	51-2
Oct.	52	52-6	52	52-5
Dec.	47-4	47-7	47-4	47-7
Rye—				
May	93-3	94-6	93-2	94-4
Oct.	88-4	89-6	88-3	89-4
Dec.	88	89-6	88-1	89-5
Barley—				
May	66-5	67-6	67-2	67-6
Oct.	64-2	65-1	64	64-7
Dec.	62-6	63-6	62-6	63-5
Flax—				
Oct.	188-2	188-4	188	188-4
Dec.	184	184	183-6	183-6
May	190-2	190-2	190-2	190-2

Liverpool

Open: ¼ to ½ lower.
Close: Unchanged to ½ lower.

Cash Grain Close

Wheat—1 n., 114½; 2 n., 108¼; 3 n., 103½; No. 4, 96½; No. 6, 80½; feed, 73½; track, 112¼.

Oats—2 cw., 54⅝; 3 cw., 51⅝; extra 1 feed, 50⅛; 1 feed, 50⅛; 2 feed, 48⅝; rejected, 45⅞; track, 53⅞.

Barley—3 C.W., 65⅞, 4 cw., 63⅞; rejected, 59⅞; feed, 58⅝; track, 64⅞.

Flax—1 nwc., 188; 2 cw., 184; 3 cw., 168½; rejected, 166½; track, 188.

Rye—1 cw., 89⅝; 2 cw., 89⅝, 3 cw., 84½; rejected, 81½; track, 89⅝.

(By B.C. Bond Corporation)

Chicago, Sept. 14.—A large part of the United States and Canadian grain is moving and has been moving for the past thirty days, yet prices have shown no material change during that time. It is not to be supposed that consuming demand has come forward as rapidly as wheat has come to market, and it is reasonable to think that a large portion of receipts has been hedged. Yet, as visible supplies have increased, prices have remained almost stationary. The open interest as reported by the G.F.A. for Minneapolis, Kansas City, Duluth and Chicago totals about 170,000,000 bushels, which is nearly double the visible supply.

The total open interest under such conditions indicates to us a very material and so far undisturbed short interest as reported, in addition to a large hedging interest on the sold side and a very substantial sort of long interest which is evidencing its confidence in values. We have a stabilized market, but not at a level which affords satisfaction to wheat growers or their political representatives.

Corn—Shorts in the current delivery continue to show nervousness and they may sell, for there are only thirteen more business days in this month and open interests still is nearly 20,000,000 bushels.

October movement of old corn came largely and for the most part in July and that all available supplies of old corn will be practically exhausted before the time comes when industries can safely shift to new crop. Should weather for the next six weeks interfere with early movement of corn from the new crop, the cash corn situation would probably become critical.

Liverpool wheat due ½ to ¾ higher in the morning.

	Open	High	Low	Close
Wheat—				
Dec.	112-4	113-5	112-3	113-5
Sept.	108	..	107-7	108-7

WHITNEY LETTER

(By Branson, Brown & Co. Limited)

New York, Sept. 14.—Whitney of the Wall Street Financial Bureau says to-day:

RESUME ADVANCE TO-DAY

"Yesterday's market hesitated just enough to give those who have been predicting a reaction the opportunity to point to the fact that reaction was again confined entirely to stocks which have advanced sharply in the previous three days and consequently can be dismissed from mind. Secretary Mellon contributed a statement on conditions in prospect for business which can be construed in no other way than bullishly.

"Report from Washington officially denied that there was to be any warning by the Federal Reserve Board against speculation so that rumor is out of the way. To-day we have to look forward to a statement from one who is regarded as the leader of the oil industry, at least in this country, which is pronounced by those who are qualified to pass on it as the most constructing statement which the oil industry has enjoyed in two years. Call money has already declined to seven per cent and since it was freely offered in the market yesterday at 6½ we will perhaps not have to wait for next week as was generally expected to witness the decline below seven. It makes no difference what the loan total may show the market is headed higher, and will go higher to-day."

COMMENT

"U.S. Steel completed a three-point reaction from its best price in yesterday's market and then retraced half of it before the close. This should clear the way for the establishment of steel well above the 160 price to-day. Having crossed 110 Westinghouse Electric is scheduled for a new high record before the end of the week.

"Packard has established a new top and is on its way to the previously predicted $100 a share. Thus far the issue has at no time become spectacular in its movement but this phase of its advance should come well within the $100 limit. Columbia Gas, in which you were advised to take profits at 125, should be repurchased at this time and held for an objective of between 150 and 160 to the accompaniment of the previously predicted two-for-one split.

"N.Y. Central is about engaged in a renewed advance as leader of the rail group and should be purchased around 157 in anticipation of a new high record.

"Texas Corporation is continuing its advance and is expected to feature the oil group in to-day's market and to be accompanied by Marland Oil which has thus far been considerable of a laggard.

"Standard Commercial Tobacco has established a new high record for the year which will be amply justified by to-day's dividend action which will be sufficient to bring even further advance beyond the recently recorded new top.

"Anaconda, Erie, Miss Pacific and American Sugar are still worth buying."

METALS

London, Sept. 14—Standard copper £63, 2s, 6d; futures £63, 12s, 6d.
Electrolytic spot £69, futures £69, 10s.
Tin, spot £211, 17s, 6d; futures £210, 10s.
Lead, spot £22, futures £21, 17s, 6d.
Zinc, spot £24, 10s; futures £24, 12s, 6d.

SUGAR

New York, Sept. 14—The raw sugar market was quiet early to-day with no sales reported and prices unchanged at 3.99 for spots, duty paid.

Refined sugar was unchanged at 5.65 for fine granulated. Demand was light and supplied mostly through second-hands at concessions of 10 to 15 points.

May	120	121	120	120-7
March	117	118	116-7	118
Corn—				
Dec.	76	76-7	75-6	76-4
Sept	100	101	99-4	101
May	80-4	81-1	80	81
March	77-6	78-4	77-4	78-2
Oats—				
Dec.	41-3	41-4	41-2	41-4
Sept.	41	41-2	41	41-1
May	44-2	44-4	44-2	44-4
March	43	43-3	43	43-2
Rye—				
Dec.	92-2	93-3	92	93-3
Sept	91-5	92	91-5	92
May	97-6	98-6	97-4	98-6
March	96	96-4	95-6	96-2

Cash Grain Close

Wheat—2 h., 112; 3 h., 109; 4 h., 102½; 1 ns., 109½; 2 ns., 108½; 3 ns., 100; 4 ns., 98⅝ to 100½; 3 m., 109.

Corn—2 m., 103½; 3 m., 102 to 102½; 5 y., 102 to 102½; 4 y., 102 to 102⅝; 3 w., 102½ to 103½.

Oats—3 w., 40 to 43½.

INDEMNITIES FOR SATURDAY

(By Branson, Brown & Co. Limited)

Chicago	Bids	Offers
Wheat—		
Dec.	112-7	114-4
Corn—		
Dec.	76-2	77-3
Sept.	98-2	103
March	78	..
Winnipeg		
Wheat—		
Oct.	109-6	111-3

NEW YORK STOCK EXCHANGE

September 14

3 p.m.

	High	Low	Close
Air Reduction	78	77-4	77-5
Allied Chemical	199-4	197	198-2
Amn. Bosch Mag.	38-3	36-5	36-5
Amn. Can	107-7	105-4	105-4
Amn. Car & Fdy. xd	95-4	95	95-4
Amn. Locomotive	97-7	97-2	97-4
Amn. Radiator xd	155-4	153	155-4
Amn. Smelters	251-7	147	249-4
Amn. Steel Fdy.	59-4	57-6	58-5
Amn. Sugar & Ref.	76-5	76-2	76-4
Amn. Tel. & Tel.	181-7	181-2	181-7
Amn. Tobacco	167	166-3	166-3
Anaconda Copper	78-7	77-2	77-2
Assd. Drygoods	50-1	49-2	49-2
Atch., Topeka & S.	194-7	194	194
Atlantic Gulf W.I.	55-4	54-4	54-4
A. M. Byers	108	106-1	[illegible]
Archer Daniels	81-4	80-4	81-4
American Linseed	114-6	110-4	112-6
Balto. & Ohio	115-7	114-5	115
Bethlehem Steel	67-7	66	66-6
Canada Dry	83		83
Curtis Aero.	153	149	150-2
Calif. Packing	77	76	76-6
Calumet and Arizona	109	107	108-4
Canadian Pacific	213	212	212-6
Cerre de Pasco	93-7	91-2	93-7
Chesapeake Corpn.	68	67	67
Chesapeake & Ohio	187	186-4	187
Chicago, Mil. & St. P.	37-7	37-1	37-7
Do., pref.	54-2	53	53-5
Chicago Northwestern	86-2	85-3	85-3
Chicago R.I. & Pac.	123	120-2	122-4
Chile Copper	52-3	51-4	51-7
Chrysler Motors	108-3	105-4	105-6
Coco Cola	172	171-4	171-4
Colo. Fuel & Iron	65	64-1	65
Columbia Gas	126-4	124-2	124-2
Congoleum	27-5	26-5	26-5
Consolidated Gas	80-3	79-3	79-3
Continental Can	123-4	121	122
Continental Motors	13-6	13	13-3
Corn Products	89-3	87-2	87-2
Crucible Steel	80-3	80	80-3
Davisson Chemical	63-2	60-2	60-2
Delaware & Hudson	197-4		197-4
Dodge Bros.	21-4	21-1	21-4
Do., pref.	108-4	106-7	108
Dupont Powder	391-6	390	391-6
Eng. Pub. Service	40-4		40-4
Elec. Stg. Battery	88-7	87-1	87-4
Erie R.R.	60	58-5	58-5
Famous Players	142-4	139-6	139-7
Fleischmann	80-6	78-4	80-5
Freeport-Texas	69-4	66-4	66
Fox Films	108-4	101-4	102-4
Goodyear	64	63-1	63-4
Gabriel Snubbers	22-7	22-1	22-6
General Asphalt	78-4	76-3	76-3
General Electric	171-6	167-2	168-2
General Motors	209-4	205-2	205-6
General Ry. Signals	102-4	101-6	102
Gimbel Bros.	52-5	51-4	52-3
Goodrich Rubber	80-7	79	79-6
Gold Dust	106-5	104-3	105-7
Granby Ore	60-2	60	60
Great Northern Ore	22-4	22-3	22-4
Great Northern R.R.	100	99-3	100
Greene Cananea xd.	123	118	119-2
Gulf States Steel	71-3	70-1	70-1
Howe Sound	60-3	59-4	60
Houston Oil	143-4	138-2	138-2
Hudson Motors	81-5	80	80-4
Hupp Motors	75-2	73-2	73-2
Int. Comb. Engones	68-5	66-1	67
Int'l Match. pref.	110-3	110	110-3
Illinois Central	144	143-6	144
Ind. Oil and Gas	29-2	28-1	[illegible]
Industrial Alcohol	125-6	121-2	123-6
Inspiration Copper	24-7	24-2	24-4
Int'l Harvester	294	292	292
Int'l Merc. Marine	38	35-7	38
Int'l Nickel	131-2	128	128-2
Int'l Paper	68	67	67
Int'l Tel. & Tel.	179	177	177
Kayser	69	67-4	69
Johns Mansville	149-6	145	147
Kas. City Southern	60-3	58-6	60-3
Lehigh Valley xd.	104-6	103-4	103-4
Kolster Radio	72-7	71-4	71-4
Kennecott	99-3	98-5	98-6
Lima Locomotive	46	..	46
Loew's Inc. xd.	64-4	63	63
Lorillard	31	30-5	30-5
Louisivlle & Nash.	145-6	..	145-6
Ludlum Steel	70	64	67-4
Mathison Alkali	147-2	145	145
Mack Trucks xd.	93-3	92-3	92-3
Manhattan Elec. Supply	30-3	29	29-1
Marland Oil	40-3	39-2	39-6
May Dept. Stores	86-3	86	86
Miami Copper	22	21-6	21-7
Mid-Cont. Oil	35-2	34-4	35-2
Missouri Pacific	73-5	72	72-1
Do., pref.	121-3	120	121-3
Mo., Kas. & Texas	42	41	41-4
Montgomery Ward	257-4	249-4	257-4
Nat. Dairy Products	101-4	100-6	100-6
Nat. Distillers	43-3	42-6	43-1
Nash Motors	96	95-4	95-4
National Biscuit	177	176-4	176-4
National Cash Register	94-2	91-5	93-2
New York Central	177-7	176	176-4
N.Y., New Haven & H.	64-3	63-1	64-1
Norfolk & Western	181-4	181-1	181-1
North American Co.	75-3	75	75
Northern Pacific	98	..	98
Graham Paige	48	46-7	47
Packard Motors xd.	88-2	85-6	86-4
Pan American "B"	44-6	44	44-2
Pathe Exchange "A"	28	26	26-4
Pennsylvania R.R.	64-4	64-1	64-1
Phillips Petroleum xd.	41-5	40-6	41
Pierce Arrow	15-3	14-3	15-1
Postum Cereal	73	72	72-4
Producers and Refiners	25-3	25	25
Public Svc. New Jersey	68	67	67-1
Pullman Company	82-3	81-2	82-3
Punta Allegre Sugar	25	22-6	25
Pure Oil	24-4	24-1	24-3
Pathe	6-2	6	6-1
Radio Corporation	213-7	204	206
Reading Company	106	105-2	105-7
Republic I. and S.	91-5	87-1	89-7
R. J. Reynolds Tob.	143-4	143-3	143-4
Reo Motors	33-3	32-1	33
Remington Rand	27-2	26-4	26-6
Schulte Stores	59-4	58-5	58-5
Sears-Roebuck	154-3	152-2	152-5
Shell Union	27-5	26-7	27-5
Sinclair Oil	27-7	27	27-1
Skelly Oil	33-6	33	33-6
Southern Pacific	125-7	125-2	125-4
So. Porto Rico Sug.	45-7	44	44
Southern Railway	152-4	152-2	152-4
St. Louis and S. Fran.	116	115	115
St. Louis and South.	111-5	108-5	108-5
Standard Oil Cal.	60	59-4	59-7
Standard Oil N.J.	45-7	45-3	45-7
Stewart-Warner	108	105-4	105-6
Studebaker Corp.	83	81-3	81-7
Standard Oil of N.Y.	36-6	35-7	36-2
Standard Oil of Ind.	76-6	76-3	76-6
Tidewater Oil	24-6	23-7	24-4
Texas Company	72-7	71-3	71-3
Texas Gulf Sulphur	73-6	70-3	73
Texas Pacific	188-4	187	187-3
Timken Roller-Bear.	141-2	138-4	139-5
Tobacco Prod.	107-4	106-2	106-2
Underwood	70	69-2	69-2
Union Carbide	181	175-1	175-4
Union Oil Cal.	52-2	51-4	51-6
Union Pacific	196-3	196	196
U.S. Rubber	43	40-5	40-5
U.S. Smelting	49-5	49-1	49-1
U.S. Steel Corp.	159-7	157-4	158-2
Universal Pipe	20-5	20-1	20-1
Vanadium	82-7	81-2	81-5
Victor Talking	111-4	109-6	109-6
Warner Bros.	119	97	100
Wabash R.R.	84	..	84
Western Union	152-6	..	152-6
Westinghouse Airbrake	46	45-4	45-4
Westinghouse Elec.	112-4	109-4	109-7
White Motors	38-7	38	38
Woolworth	195-7	193-3	194-4
Willys-Overland	38-7	38	38
Wright Aero	185	179-4	179-4
Auburn (Chi.)	85	83-2	84
Youngs. S. and T.	94-4	93	94
Yellow Truck	36-1	35-4	35-4

Total sales—4,686,500.

New York, Sept. 14—Call money easier, all loans 7, closing bid 7.

Time loans firm, mixed collateral 60-90 days 7, 4-6 months 7.

Prime mercantile paper 5¼ @5½.

Bankers' acceptances unchanged.

Wall Street To-day

(By B.C. Bond Corporation's Leased Wire)

WARNER STOCK DROPS 22 POINTS

New York, Sept. 14.—Warner Bros., which has staged a long climb during the last year and has been one of the star stocks of the market this morning, took a sudden dive and crashed down from 119⅞ to 97. It closed at 100.

Fox, another film favorite, broke from 108½ to 101½ and closed at 102½.

New York, Sept. 14.—Volume of trading continued so heavy here to-day that the quotations on the ticker were running twenty-five to thirty-five minutes behind the market all day.

New York, Sept. 14.—A New York Stock Exchange seat to-day sold for $415,000, a new high record price and up $5,000 from the last high price.

New York, Sept. 14.—Spring and Company to-day say: "We suggest the purchase of Steel common on all easy spots with a view of retention over the next several months."

New York, Sept. 14.—The World says that oil stocks were bought heavily on advanced reports that a prominent oil man, just returned from Europe on a good-will mission, would make a statement shortly giving assurance that world-wide curtailment of production would be effected among the various international interests, if that proved necessary to stabilize the industry.

New York, Sept. 14.—The New York Times this morning says that one experienced stock exchange broker, who has made an extremely close study of the present swing of prices, said yesterday that the market now was in a stage of distribution.

New York, Sept. 14.—While consumption of copper is increasing, the price of the metal is still below the average of any period of years before the World War, but present indications point to a better level, The Journal of Commerce says to-day.

New York, Sept. 14.—Ninety issues were quoted ex-dividend on the big board to-day.

New York, Sept. 14—The Evening Edition of The Wall Street Journal says: Call money was seven per cent all day, with an easier tone, and the supply of funds appeared to be an offset to the increase of approximately $96,000,000 in brokers loans. In any event, the leading industrials stocks maintained a firm tone throughout the session except that there was an increased amount of profit taking in the afternoon which gave the market something of a ragged appearance and some observers seemed to feel that the buying demand was thinner than it had been recently.

Advices to take profits appeared to be on the increase. Amusement stocks suffered a wide open break in the last half hour with Warner Brothers, Stanley and Fox Film fading rapidly under pressure. There has been considerable speculative selling during the past few days of these issues on the theory that their violent advances had perhaps more than discounted constructive development in the industry.

OIL BONDS GET SUPPORT TO-DAY

New York, Sept. 14.—One oil and one utility issue supplied most of the strength in to-day's active bond market. Increases in the price of Pennsylvania crude and favorable individual reports, encouraged buying which sent Barnsdall 6s, with warrants, to new year's high at 108. Other oils failed to gain.

Brooklyn Union Gas debenture 5½s extended their gain 2 points to another new high at 299 without causing any sympathetic rise in other utilities.

Buying apparently was based on reports of a pending merger. Other industrials showed little activity.

Rails were firm, with Atchison 4s advancing a point on small turnover.

The foreign list was irregular.

Frosts Near Regina Have Damaged Wheat, Caufield Declares

Late-sown wheat in the central part of Saskatchewan around Regina was badly hit by frosts and the kernels will show much damage, according to Norman H. Caufield, president of Caufield Stooker Company, who has returned to Victoria after following the tests of his machines in the harvest fields all the way from the Southern States up into Canada.

During two weeks in August, there was frost practically every night in the Regina area, Mr. Caufield said, and heavy ice at times had to be broken in the morning by farmers in the water troughs.

SILVER

London, Sept. 14—Bar silver, 26 7-16d per ounce; money 3⅝ per cent; discount rates, short bills 4 3-16 and 4¼ per cent, three months' bills 4¼ and 4 5-16 per cent.

New York, Sept. 14.—Bar silver, 57½; Mexican dollars, 43⅝.

MONTREAL STOCKS

(By B.C. Bond Corporation's Leased Wire)

Montreal, Sept. 14.—The action of the market for the shares of Hollinger following the official announcement of cutting in two of the dividend, shows that the action of the directors had been pretty well discounted in the stock in recent months.

Montreal, Sept. 14.—The money situation is still reported as quite acute in Montreal for financial purposes, and this accounts for the comparative quietness on the stock exchange as well as on the curb despite the great activity and strength in Wall Street.

International Nickel was once more the leading issue, opening ½ up to 128¼ and continuing to rise to a high of 130¾, with the close at 130⅝, a net gain of 2⅝. Nearly all other specialties showed losses.

Lyall one down at 64, Massey-Harris ½ at 43, Brewers ¾ at 134½, ex-dividend $1. Hamilton Bridge down ⅛ to 39¾. Dominion Glass 3 at 135, ex-dividend 1¾ per cent, Smelters ½ at 268, after touching a low of 261¼, and Bronze ½ at 110.

An excellent annual report issued by Power Corporation earnings of 5.67 on common was reflected by a 4⅜-point jump to 78.

Brazilian was heavily traded in at the close and the price rose 2¼ to 69. Shawinigan sold up to 89¾ and closed one up at 89. Montreal Power eased off ⅜ at 120½ but Quebec Power improved ½ to 85½.

Wayagamack featured the pulp and paper group with a three-point drop to 78. Canada Power touched a low of 32¼ and closed at 32½, down ½. Brompton was ¼ lower at 44¼.

Port Alfred, Prince and Fraser, made no appearance on the board.

(By B. C. Bond Corporation Limited)

	Close
Abitibi	50
Asbestos, com.	28-4
Do., pref.	90
Alberta Pac. Grain, com.	65
Do., pref.	98-4
Brazilian Traction	59-2
British American Oil	39-6
Brompton Pulp and Paper	44-2
Bronze	110
Canada Cement, com.	27-4
Canada Malting	35
Canada Paper and Power	32-4
Canada S.S. Lines, com.	40-2
Do., pref.	96
Canadian Car	45
Canadian Converters	105
Can. Indus. Alcohol	43
Cellanese	41-3
Con. Mining and Smelting	267
Coast Copper	40-4
Dominion Bridge	85-6
Dresden Paper	37-1
Gurd and Company	78-4
Ogilvie	405
Gypsum	70
Hiram Walker	60-4
Massey Harris, com.	43
McColl Frontenac	29
Montreal Power	10
National Brewers	13
Power Corpn.	77
Price Bros.	76-4
Quebec Power	85
Shawinigan	88
Steel of Canada, com.	188
Twin City	33
Wayagamack	78
Winnipeg Electric, com.	113
Western Flour	35
BANKS	
Can. Bank of Commerce	290
Bank of Nova Scotia	380
Royal Bank of Canada	365
Bank of Montreal	368

NEW YORK CURB CLOSE

(By B.C. Bond Corporation Limited)

	Bid	Asked
Amn. Haw. S.S.	19	19¼
Amn. Rayon	18½	18⅝
Bancitaly	129	129⅛
Caterpillar	81	82½
Cont. C.I.P.	9¾	10
DeForest Radio	13⅝	14⅜
Dubilier	3¼	3⅜
Durant Del.	12¼	12½
Fox Theatre	30⅛	30⅜
Freshman	11¼	11½
Gen. Baking "B"	75½	75⅞
Glen Alden	155	157
Hazeltine	15	15¼
Hires	25	26
Leht. Val. Coal	30¾	31
Marconi (Eng.)	17⅛	17⅜
Marmon Motors	51	51¼
Servel	12⅜	12⅝
Tob. Prod. Ex.	3	3½
Uni. Pft. Shrg.	8⅝	9¼
Zellerbach	45	..
Amn. Cont. Oil	66	70
Cities Svc.	67	68
Do., pref.	100	100⅛
Do. bnkrs.	32½	..
Creole Synd.	12	12½
Lion Oil	28¾	29⅛
Marland Mex.	3	3½
Mountain Prod.	22¼	22⅜
New Bradford	4⅜	4⅝
Pantepec	12⅜	12⅝
Red Bank	9	13
Ryan Pete.	5	6
Salt Ck. Prod.	24⅝	24⅞
Do., Cons.	6¼	6⅝
Wilcox Oil	16	17
Cons. Copper	11	11½
Cresson Gold	91	93
Engrs. Gold	5⅛	5⅜
Hecla	15	15⅜
Jerome Vde.	20	70
Mesabi	2⅝	2⅞
N.J. Zinc	221	222
New Mont.	163	165
Nipissing	3⅛	3⅜
Ohio Copper	70	75
Tono. Bel.	70	100
Tono. Ext.	9	11
Tono. Mines	4	4½
United East	1	1⅛
Uni. Vde. Ext.	15½	16
Amn. G. & E.	173½	174
Assd. G. & E.	51	51¼
Amn. L. & T.	215	218
Elec. Bond	128¼	129
Elec. Inv.	73	73½
M.M. Util.	155	157
Nat. Pub. Svc.	24½	25½
Nor. Ohio Power	31	32
Uni. L. & P. "A"	24½	24⅝

BOND LIST

(By B. C. Bond Corporation Limited)

	Bid	Asked
Antioquia 7s 1945 "A"	97½	98
Argentine 6s 1957	99½	100
Belgian 7s 1955	107⅛	107⅞
Belgian 7s 1956	105⅝	106
Bolivia 8s 1945	105	105½
Bogota 8s 1945	105	105½
Brazil 4s 1889	59⅝	60½
Brazil 5s 1913	75⅝	76
Bordeaux 6s 1934	99⅞	100⅛
Chile 6s 1960	94	94¼
Chile 7s 1942	102½	103
Chile 6½s 1957	98	98½
Costa Rica 7s 1951	96	96½
French Franc 5s 1920	42¼	43½
French Franc 6s 1920	39½	40½
French S.S. Line 7s 1949	102¼	102⅞
Stinnes 7s 1936	88¼	90
Stinnes 7s 1946	88	90
Italy 7s 1951	97	98
Marseilles 6s 1934	99⅞	100¼
Norway 6½s 1950	102	102½
Norway 6s 1944	102	102½
Polish 6s 1940	83⅝	84½
Polish 8s 1955	99⅞	100
Paris, Lyons & Med. 6s 1958	99	99¼
Paris, Lyons & Med. 7s 1958	103¾	104⅛
Porto Allegre 7s 1966	102½	103½
Soissons 6s 1936	99	99½
Soissons Halske 6½s 1951	106	106½
Polish 7s 1957	89	89⅝
Brazil 4½s 1888	76	77

N.Y. Market Gossip

(By Quadra Investment Corporation)

New York, Sept. 14.—Stewart Warner is not only the leading auto accessory company in the world, but it is also a leader in six other lines of endeavor. The company made a very good showing in the first half of this year in spite of the fact that Ford did not get under volume production, and it is expected that the latter half of the year will show an even greater gain. We would follow the current move in STX.

Missouri Pacific is expected to show a very marked increase in earnings this year, present indications being that the net for the common stock will comfortably exceed $8 per share. Accumulation of the MOP issues has been taking place, and they are both in a very strong technical position. We look for an early resumption of dividend payments on the preferred stock, arrearages on which amounted to $50 per share on July first this year. The preferred is convertible share for share into the common, and it should move right along with that issue maintaining about a 50 point spread.

Arnold Constable is being groomed for a move which is expected to carry the stock into new all time high territory. Its high thus far this year has been 51¾. Earnings are trending upward, and after operations are transferred to the company's new building a marked increase in net is looked for. The stock has good sponsorship.

Erie has been moving up gradually, and is now within easy striking distance of its high of the year. We would continue long holdings in Erie and add thereof, if it goes through 67 on volume.

Eureka Vacuum Cleaner is again being accumulated by interests who have sponsored the issues in the past, although the company's earnings for the first six months were somewhat lower than in 1927. Great improvement was shown in July and August, the results for the latter month setting a new all time high record. Moreover, it is expected that a stock dividend will be declared before the end of this year. The current move in Eureka should carry the stock above 75.

NEWBEC STAGES WILD MARKET ON BIG STRIKE

Toronto, Sept. 14 (By R. F. Castle Leased Wire)—Solloway, Mills & Company to-day say:

"In conversation with the manager on Newbec this morning, we are informed that their diamond drill, which is set up 400 feet east of the shaft, encountered 11 feet of massive chalcopyrite and 6 feet of medium grade ore at a vertical depth of 250 feet. This is presumably a continuation of the ore on which the shaft was sunk and is, in our opinion, most important in view of the now indicated length of the ore zone. It would also appear that the zone was widening as previous intersections were only 5 to 6 feet."

News of the strike on Newbec resulted in a wild market in the stock in Toronto this morning and the Toronto mining board in R. F. Castle's board room here this morning was covered with records of sales.

The stock closed at 37½ yesterday afternoon. This morning it opened at 51 and continued on up to 58 at the close.

The sales record here at noon showed that more than 544,000 shares of the stock changed hands to-day.

Vancouver, Sept. 14—Wheat quotations, spot and en route: 1 Nor., 113½; 2 Nor., 108½; 3 Nor., 102; 4 wheat, 96; 5 wheat, 90½; 6 wheat, 85½; feed, 80½.

ADMIRAL OF FAME ARRIVES IN VICTORIA

(Continued from page 1)

Governor R. R. Bruce, and conducted to Government House, where he was met by His Honor and entertained during the stay of the ship at this port.

ORGANIZED BLOCKADE

It was in the early part of 1914 that Admiral de Chair, then in command of the Tenth Cruiser Squadron, organized the effective blockade in the North Sea channels which gave breathing time to the British forces, at that time ferrying thousands of troops across to the continent in the early days of the war. He remained at the head of this blockade until the end of 1916.

Later in command of the Third Battle Cruiser Squadron, Admiral de Chair played an active part in the naval fighting which took place in the years 1917-18. In 1918, at the close of hostilities, he was placed in charge of the coastguard and reserve wings of the service, and retired in 1923.

LABOR IN POWER

The appointment of Admiral de Chair to the post of Governor of New South Wales marked the beginning of a stirring passage in the history of that state. A Labor administration came into power, and this regime set out to abolish the Legislative Council, or Upper House, of the state. It fell to the lot of the Governor to veto the plurality of Labor appointments to the Upper House, which were made with the intention of enforcing passage of the abolition measure.

On his present mission, Admiral de Chair is going to England on private business for a brief tour, and is not acting in his official capacity. He will sail from Quebec on the R.M.S. Empress of France, after crossing Canada over the lines of the C.P.R.

LOCAL MINING STOCKS

At present low levels these stocks afford opportunities for substantial appreciation where carefully selected.

WHITEWATER

which is selling below $2.00, owing to the low rate of present production due to the power shortage, is an attractive purchase. The delivery of generator from England has been delayed, but should be installed this month.

BRANSON, BROWN & CO. LTD.

Central Building — Victoria, B.C.

Correspondents of Logan and Bryan

Members Winnipeg Grain Exchange, B.C. Bond Dealers' Association, Vancouver Stock Exchange, Seattle Stock Exchange, Victoria Stock Exchange

Phones: 5600—5601—5602—5603

Direct Private Connections to All the Leading Eastern Exchanges.

$4,500,000

Department of Cauca Valley

(Republic of Colombia)

External Secured 7% Sinking Fund Gold Bonds of 1948.

Dated June 1, 1928—Due June 1, 1948

INTEREST PAYABLE JUNE 1 AND DECEMBER 1

A cumulative sinking fund commencing December 1, 1928, operating semi-annually, is calculated to retire the entire issue by maturity through purchases in the open market below par or drawing at par.

NON-CALLABLE UNTIL JUNE 1, 1938, EXCEPT FOR THE SINKING FUND

Redeemable as a whole (but not in part, except for the sinking fund) at the option of the department on any interest payment date on and after June 1, 1938, upon sixty days' notice at 102½ and accrued interest. Coupon bonds in interchangeable denominations of $1,000 and $500, registerable as to principal only.

British Columbia Bond Corporation Ltd.

1200 Government Street, Victoria

Vancouver — Nanaimo — Duncan

R. E. BOORMAN, Managing Director

Private Wires to All North American Exchanges. Members Winnipeg Grain Exchange, B.C. Bond Dealers' Association, etc.

Radio Broadcast from 8 to 8.30 a.m. and from 6 to 6.20 p.m. Each Day.

NEW ISSUE:

Department of Cauca Valley

(REPUBLIC OF COLOMBIA)

Dated June 1, 1928 — Due June 1, 1948

7% External Gold Bonds

As this issue has been heavily oversubscribed, we offer our participation strictly subject to prior sale.

Price 96 Yielding 7.38%

CHRISTY, HALL & CO. Ltd.

Phones 375-376 — Christy, Hall Bldg. — 640 Fort St.

Christy, Hall & Co. Ltd.

UPLANDS SPECIALISTS

Have Listings of Selected Homes and Lots

640 Fort Street — Victoria, B.C.

Bond Investment Suggestions

Each month we prepare a list of bond suggestions suitable for business and personal investment needs. We also prepare a monthly financial news service with several features devoted to the interests of Bond Buyers.

SEND FOR THE SEPTEMBER ISSUE

ROYAL FINANCIAL CORPORATION LTD.

723 Fort Street — H. W. MILLER, Manager — Phones 1025-26

MINING SHARES

We solicit your buying and selling orders. Information gladly given on all stocks.

GIRDWOOD & LEWIS LIMITED

Phone 380 — Ground Floor, Pemberton Bldg. — 618 Broughton St.

VICTORY BONDS

VICTORIA PRICES

	Buy Per $100	Sell Per $100
Victory Loan, 5½%		
1933 1st May and Nov.	102.45	102.85
1937 1st June and Dec.	106.15	106.70
War Loan, 5%		
1931 1st April and Oct.	100.90	101.40
1937 1st March and Sept.	102.70	103.10
Victory Loan, 5½%		
1932 1st May and Nov.	101.20	101.60
1934 1st May and Nov.	102.05	102.45
Dominion Loan		
1928 15th April and Oct.	99.90	100.40
1943 15th April and Oct.	102.70	103.10
1940 1st March and Sept.	98.70	99.10
1944 15th April and Oct.	98.65	99.50
1946 1st Feb. and Aug.	98.80	99.30
1954 1st Feb. and Aug.		Market
1957 1st Jan. and July		Market

Add accrued interest to date: 1937, 105 days, 1.582 per $100; 1927, 1932, 1933, 1934, 136 days, 2.049 per $100; 1928, 1943, 152 days, 2.082 per $100; 1944, 152 days, 1.874 per $100; 1946, 44 days, .542 per $100.

Brokerage rate on Victory and War Loans ¼ of 1 per cent.

TO-DAY'S EXCHANGE

New York, Sept. 14 — Foreign exchanges steady. Quotations in cents: Great Britain — Demand 484 11-16, cables 485 1-16, 60-day bills on banks 480⅞.

France—Demand 3.90 5-16, cables 3.90 9-16.

Italy—Demand 5.22¾, cables 5.23.

Belgium—Demand 13.89.

Germany—Demand 23.81.

Holland—Demand 40.06½.

Norway—Demand 26.65½.

Sweden—Demand 26.75.

Denmark—Demand 26.65½.

Switzerland—Demand 19.24½.

Greece—Demand 1.29.

Poland—Demand .1125.

Czechoslovakia—Demand 2.96¼.

Jugoslavia—Demand 1.76.

Austria—Demand .1410.

Roumania—Demand .61⅛.

Argentina—Demand 42.25.

Brazil—Demand 11.94.

Tokio—Demand 45.73.

Shanghai—Demand 63.87.

Montreal—Demand 100.04.

CALGARY OILS

(By R. F. Castle & Co. Limited)

	High	Low	Close
Advance	60	60	60
Alberta Pac. Cons.	52½	52½	52½
Calmont	87½	87½	87½
Dalhousie	257½	255	255
Devenish	62	62½	62½
McDougall Segur	225	225	225
Do., new	135	135	135
McLeod	548	545	547½
Mid-West	28	28	28
Royalite	6850	6850	6850
Spooner	140	140	140
United Oil	160	160	160

Total sales, 4,327.

711 FORT STREET — PHONE 6705

We recommend

GENERAL STEEL WARES, 7% PREFERRED

BROWN BROS. & ALLAN LTD.

(Specialists in Canadian Securities)

George S. Brown — Hugh Allan — Herbert A. Brown

QUATSINO GOLD COPPER

Adjoining Coast Copper. Shares at Pre-listing Prices. Get Details NOW!

H. E. HUNNINGS & CO. LTD.

Members Victoria Stock Exchange

Third Floor Union Building — Phone 4484

THE FUTURE OF MINING

With copper metal prices holding firm, the profit outlook for this part of the mining industry is becoming more favorably defined. QUATSINO stock offers an opportunity to participate in the operations of this promising copper property.

THE COMPLETE INVESTMENT SERVICE — TELEPHONE 220 221

Quadra Investments Corp. Limited

ARCADE BUILDING — 617 VIEW STREET

Correspondents of E. A. Pierce & Co.

Direct Wires to All Eastern Exchanges.

G. Scott Whiting, Mgr.

QUOTATION SERVICE We are installing a new 24-foot board in our office, with prices and sales of all local and Eastern mining shares. You are invited to acquaint yourself with this service.

Continuous Service From 7 a.m. to 3 p.m.

MEHAREY, ROE & CO. LTD.

Stocks, Bonds, Real Estate, Insurance

Phone 3306 — Member Victoria Stock Exchange — Fort at Broad

GILLESPIE HART & TODD LTD.

FINANCIAL AGENTS — Phone 2040 — BONDS — STOCKS

REAL ESTATE — MORTGAGES INSURANCE

611 FORT ST.

NEWS — MINING — MARKETS

Mining Market Prices

VICTORIA STOCK EXCHANGE

	Bid	Asked
Bayview	..	.10½
Big Missouri	..	..
Cork Province	..	.31
Dalhousie	..	.25
Dunwell	.12	..
George Copper	5.65	6.00
Independence	.11	..
L. and L.	.09¾	..
Lakeview	.01½	..
Malaspina	.13	.16
Marmot Metals	..	.09½
Premier	2.36	..
Rufus-Argenta	.27	..
Terminus	..	.21
Unlisted—		
Beaver	.17	.18
Georgia River	..	.35
Silvertip	..	.26
Wellington	.16	.17½
George Enterprise	.22	..
Marmot Gold	.08	.09
Topley Richfield	.59	..
Noble Five	..	.31

Sales: 1,000 Independence at .11½; 3,000 at .11; 400 Bonanza Placer at .24, 300 at .24; 150 Rufus at .29; 500 Silver Crest at .10; 500 Beaver at .18; 20 Caufield at 18.50, 10 at 18.50, 4 at 17.00, 5 at 18.00, 20 at 18.75, 10 at 18.75; 1,000 George Enterprise at .22.

B.C. MARKET FIRM WITHOUT TREND

Vancouver, Sept. 14.—There was no decided trend either way to the market Friday forenoon, but the undertone of the transaction on the Vancouver stock exchange was strong and leading issues held their price levels well.

Heavy trading in Grandview and Woodbine featured the early session. Grandview sold between 40½ and 43¾ and Woodbine at 15¾ and 16.

Pend Oreille, in the absence of definite news of an official nature, did not move far from its recently established position, selling between $12.50 and $12.75.

Topley was off to 60, a drop of one point. Fuller reports from the Topley diamond drilling are expected by the end of this month.

Big Missouri was fairly firm, selling between 48 and 49, Cork Province held at 28, Rufus-Argenta around 27 and Ruth Hope at 59.

Whitewater is coming back definitely. Friday forenoon it climbed back to sales at $1.85 and $1.90.

The oil division was quiet again, McLeod being held for $5.50, Fabyan traded lightly at 10, Dalhousie at $2.50 and A. P. Consolidated at 52.

The market seems to be marking time, awaiting a definite trend, which is expected in Brokerage circles this month.

VANCOUVER STOCK EXCHANGE
(By B. C. Bond Corporation Limited)

	Bid	Asked
Bayview	.06	.06¼
B.C. Silver	1.35	..
Big Missouri	.48½	.49
Bowena Copper	.09¾	.12
Cork Province	.27	.28
Dunwell	.11	.14
Duthie	..	.95
George Copper	5.75	5.80
Georgia River	.29	.30
B.C. Elec., pref.	105.50	..
Glasair	.15	.20
Golconda	.88	..
Grandview	.43½	.44
Independence	.11¾	.12½
Indian	.06½	.06¾
Inter. C. and C.	.36	.37
Kootenay Florence	.22½	.22¾
L. and L.	.09¾	.10¼
Lakeview	.01½	.01¾
Leadsmith	..	.02¾
Lucky Jim	.25½	.26
Marmot Metals	.09¾	.10
Marmot Metals	.09¼	.10
Mohawk	.04	.04½
Pend Oreille, com.	12.75	13.00
Pioneer Gold	1.69	1.75
Porter Idaho	.67	.69
Premier	2.38	2.40
Rufus-Argenta	.26½	.27
Ruth Hope	.58	.60
Silverado	.66	.68
Silver Crest	.10½	.11
Silversmith	.10	.11
Nat. Silver	.13	.14
Slocan King	.05½	.05¾
Snowflake	.45	.49
Sunloch Mines	2.30	2.50
Terminus	..	.20
Toric Mines	2.50	3.00
Topley Richfield	.60	.60¼
Wellington	.15½	.16½
Whitewater, com.	1.90	1.95
Woodbine	.15½	.15¾
Oils—		
Dalhousie Oil	2.53	..
Devenish	.64	.65½
Fabyan	.09¾	.11
Home Oil	2.46	2.53
McLeod	5.45	5.50
Mayland	1.75	..

VANCOUVER SALES

Vancouver, Sept. 14.—Morning sales on the Vancouver Stock Exchange to-day were: 1,000 Bayview at .06¼, 1,000 at .06⅜, 1,300 at .06½, 10,000 Big Missouri at .48½, 8,600 at .49, 8,000 Cork Province at .27½, 300 at .28; 200 Duthie Mines at .95; 325 George Copper at 5.75, 100 at 5.80; 1,000 Georgia River at .29, 100 at .30; 1,000 Golconda at .85, 100 at .87, 1,300 at .88, 1,000 at .90; 500 Grandview at .40½, 500 at .41, 500 at .41½, 700 at .42½, 500 at .42¾, 1,500 at .43, 1,700 at .43½, 1,500 at .43¾; 1,500 Wellington at .16½; 25 Dalhousie at 2.53; 5,000 Independence at .11¾, 1,000 at .12; 500 Kootenay Florence at .22½, 100 at .23, 2,000 L. and L. at .09¾, 1,000 at .09⅞, 500 at .10; 2,000 Lakeview at .01¾; 3,500 Lucky Jim at .25, 3,000 at .26; 4,000 Marmot Metals at .10; 1,000 Mohawk at .04¼; 1,000 Montana Idaho at .11½; 30 Pend Oreille at 12.50, 250 at 12.75; 2,000 National Silver at .13½, 200 at .14; 2,095 Premier at 2.40; 100 Porter Idaho at .69; 1,000 Silversmith at .11; 500 Devenish Oils at .64, 600 at .65; 1,000 Rufus-Argenta at .26¾, 1,000 at .27, 3,000 at .27½, 6,200 Ruth Hope at .59; 14,000 Silver Crest at .10½; 1,000 Silverado at .66, 500 at .67, 500 Snowflake at .49, 100 at .51; 1,000 Terminus at .18½, 1,000 at .19; 4,000 Topley Richfield at .60, 3,200 at .61; 1,250 Woodbine at .15½, 1,000 at .15¾, 14,900 at .16; 600 Whitewater at 1.85, 1,800 at 1.90; 300 Advance Oil at .60, 1,000 A.P. Cons. at .52; 1,000 Fabyan Pete. at .10. Sales off-session—100 George Copper at 5.80.

Thursday Afternoon Sales—1,000 Bayview at .61½; 1,500 Big Missouri at .47½; 3,000 at .48; 2,500 at .48½; 2,500 at .49; 2,500 Cork Province at .27½; 500 at .28; 100 Duthie Mines at .92; 100 at .94; 400 at .95; 500 Grandview at .40½; 1,200 at .41; 8,000 Independence at .11½; 6,000 at .11¾; 500 at .12; 2,500 Kootenay Florence at .22½; 1,000 at .22¾; 1,000 L. and L. at .09¾; 1,000 at .09⅞; 2,000 Lakeview at .01¾; 3,300 Lucky Jim at .25; 1,500 at .25½; 1,000 Marmot Gold at .09; 1,000 Bowena Copper at .09¾; 5,000 Marmot Metals at .10; 10 Pend Oreille at 12.40; 20 at 12.45; 80 at 12.50; 350 Premier Gold at 2.36; 500 at 2.40; 1,000 Rufus-Argenta at .26; 500 at .26½; 1,000 Silversmith at .11; 250 Snowflake at .50; 250 at .50½; 1,000 Topley Richfield at .60½; 5,150 at .61; 16,000 B.C. Montana at .00 1-16; 100 Devenish Oils at .63; 1,600 Fabyan Petroleum at .10; 500 Illinois-Alberta at .54; 1,450 Whitewater at 1.75; 1,300 at 1.77; 500 at 1.78; 100 at 1.80; 2,500 Woodbine at .15¾; 7,000 at .16; 8,000 at .16½; 500 at .16¾; 7,700 at .17; 135 McLeod Oil at 5.40; 100 at 5.50.

Stewart, B.C., Sept. 14.—The crew cutting across the mineralized quartz ledge on the Terminus are now in forty feet and have not come to the end of it, and the footwall is not yet in sight.

Stewart, B.C., Sept. 14.—The new gold strike on the Big Missouri has been running so high that $30,000 in gold has been taken out in a few tons during the work of two shifts, it was learned here to-day.

Vancouver, Sept. 14 (By Miller Court leased teletype wire)—Following a meeting of the board of directors of Hollinger Gold Mine Company Limited the following statement was issued. The directors decided to cut the present dividend in half. The dividend has been twenty-six per cent. a year and it will be reduced to thirteen per cent. The earnings will be ample to provide for the dividend at this rate. It was also announced that negotiations are being carried on by the company with the T. and N.O. Railway for the construction of a line to Kamislotia. If negotiations are concluded a concentrator will be constructed to treat ore on the Kamislotia property.

COPPER OUTPUT IS STEPPED UP

New York, Sept. 14—Production of copper in North America and South America during August totaled 143,560 short tons, against 135,092 in July and 131,040 tons in June and 119,766 tons in August, 1927.

Vancouver, Sept. 14 (By Miller Court)—Construction of a modern mill, tramway and bunkhouse in connection with operations to be carried on at the Silver Cup Mine, located near Smithers, are reported to have been commenced. It is stated the mill construction will be started in September and it is expected that the plant will be completed by November 15. Right of way for the 4,000-foot tram has been surveyed. Mill will have a capacity of thirty tons a day and a crusher capable of handling 100 tons a day. Tidewater smelters opens Island Mine. A Victoria dispatch states that there has been inaugurated on Vancouver Island a copper mining development second only in importance to that of Consolidated Mining and Smelting Co.

Vancouver, Sept. 14 (By Miller Court)—Chichagoff, pronounced Chich-a-goff Mines Ltd., capitalized at $2,000,000 in $1 shares with 1,250,000 shares issued, was listed on the Vancouver Stock Exchange Thursday. The property covers twenty-three claims on Chichagoff Island, near the southern end of the Alaska Panhandle. A 150-ton mill is expected to be in operation in October.

Newbec Sets Record For Trading Volume

Toronto, Sept. 14—The dividend on Premier Gold should read 6 cents a share, Solloway, Mills & Company announce to-day.

By R. F. Castle Leased Wire

Toronto, Sept. 14—The mining market was again subject to a great deal of liquidation this morning, but some new buying came into the market in some of the issues near the close and a few gains for the day were registered.

From the opening Newbec was exceptionally active. After moving up to 58, it was subjected to considerable profit-taking and sold down to 50, but recovered quickly from there to sell up again to 58½, and, in closing at 55 to 56½, was 6 points better than yesterday. The total volume of trading in this issue alone constituted nearly half of the entire sales, 728,620 shares being traded in, which, we believe, sets a new record on the Standard for one day's trading in a single issue.

Others of the Rouyn group were also subject to moderately heavy trading. Amulet, after dragging along at 315 during the better part of the session, firmed up quickly to 340, closing there for a net gain of 23. Area at 27 bid was unchanged.

Noranda did not receive as much attention and closed off 85 at 5200-5225. Abana was heavily sold from the opening of 350, reacting to 322, later recovering to close at 330-331 for a net loss of 10. Granada was somewhat stronger, selling up to 26.

In the Cadillac area, Graham Bosquet at 33¼ to 34 was up 2½. Thomson Cadillac was up 2 62-65, and Siscor, in heavy accumulation, sold from the opening of 65 up to 72, closing at 70-72, up 9. In moderate trading, Malartic held fairly firm from 168 to 170. Sherritt Gordon, after opening firm at 675, sold down to 650, and in closing at 655-670, was up 5. Sudbury Basin was heavily sold from the opening of 625 and reacted to 590, later recovering to 615, where it closed for a loss of 3.

In the Kirkland group, Bidgood was off at 65-65½. Lake Shore was off 35 at 2200-2230 while Wright Hargreaves at 315-320 was off 11. Teck was unchanged from yesterday, while Kirkland Lake lost 2. Tough Oakes lost 4 at 34.

In the Porcupine group, Hollinger was considerably firmer towards the close and up 25 at 855-850. Dome at 965-979 was up 20, while McIntyre at 2175-2190 lost 25.

Following considerable New York buying, Hudson Bay sold up quickly from the opening of 1910 to 2075, later reacting to 1975, where it closed for a new gain of 75 cents. Mandy, however, was decidedly weak and sold to close at 220-225 for a net loss of 25.

TORONTO MINES
(By R. F. Castle & Co. Limited)

	High	Low	Close
Abana	345	323	333
Aconda	22	20	21
Amity	38	38	38
Amulet	320	313	320
Argo	3½	3	3¼
Bathurst	25	24½	25
Barry Hollinger	50	45	47
Bedford	40	40	40
Bidgood	66½	66	66½
Big Missouri	50	50	50
Boischatel	1¾	1¾	1¾
Capital Rouyn	15	14½	15
Buckingham	7½	7¼	7½
Central Manitoba	100	95	95
Chaput Hughes	13	13	13
Clericy	18¾	15	18
Crown Reserve	49	49	49
Duprat	4¼	4	4¼
Gold Hill	12	12	12
Goodfish	43½	41	41
Granada	25	23	25
Hilltop	13½	13	13
Hollinger	840	835	840
Howey	111	107	108
Hudson Bay	2020	1910	2005
International Nickel	13075	12800	13075
Jackson Manion	90	89	90
Keeley	41	41	41
Kirkland Hunton	7½	7½	7½
Kirkland Lake	158	152	152
Kootenay Florence	23	22	23
Lake Shore	2235	2235	2235
Laval	20½	18	20½
Malartic	172	166	169
McIntyre	2200	2200	2200
Mining Corporation	339	325	331
Moss Mines	55	55	55
Murphy	50	50	50
Newbec	58½	52	58
Noranda	5370	5225	5225
Pawnee Kirkland	19	19	19
Petroleum Oil & Gas	12½	12½	12½
Pend Oreille	1300	1250	1250
San Antonio	45½	42	45½
Sherritt Gordon	675	650	660
Sudbury Basin	625	595	610
Sudbury Mines	4	4	4
Sylvanite	380	375	375
Towagmac	370	370	370
Teck Hughes	900	885	890
Tough Oakes	37½	37	37¼
Treadwell Yukon	1500	1475	1500
Vipond	58	57	57
Wright Hargreaves	325	310	310

WORLD WHEAT SHOWS SURPLUS OVER NEEDS

Chicago, Sept. 14.—The Tribune today says: "Action of the wheat market surprised the bears and corn disappointed bulls. The latter believe that all bearish conditions are well discounted by the present levels of values. Those who are bearish say the corn crop is too nearly made to get bullish at present, and as for the wheat they consider that Canada will have all the grain that can be handled in more than a year, and consider it a sale on bulges.

"An impression amongst what traders is that there is the largest excess in production over consumptive requirements especially in surplus producing countries and prices must eventually work lower.

"Roumanian Paper Trust estimates the corn crop of that country at 90,000,000 bushels or 55,000,000 bushels less than last year."

Keeley Mine Enters Manitoba District

Toronto, Sept. 14. (By R. F. Castle Leased Wire)—The shareholders of Keely at their annual meeting yesterday were told of proposals to explore the lower contact of the mine from the 1,400-foot level of the adjoining Frontier Mine. Reference was made to the passing of the current dividend by the chairman, who stated that the company had over $1,000,000 in cash assets over and above liabilities.

Production since October last has been between 50,000 and 60,000 ounces monthly, leaving a profit of between $6,000 and $7,000 each month.

The management anticipate maintaining this output during the period in which the exploration of the lower contact is in progress.

The shareholders were told by Mr. Stratford, the chairman, that quite a promising copper property had been taken under option, situated in Wintering Lake, 190 miles north of The Pas, and quite close to the Hudson Bay Railway. This property has a strong break running through it for 3¼ miles, and while it was early yet to say how it would turn out, work was being aggressively pushed.

Dome Mines Take New Property

Toronto, Sept. 14. (By R. F. Castle Leased Wire)—Officials of Dome yesterday confirmed the report that the company had taken an option on the property of Chibogamau Properties Ltd. It is learned that by the terms of the agreement Dome will provide a sum of approximately $100,000 for development work which is to be completed by late 1929, after which payments amounting to approximately $500,000 will be due.

Should the terms of the option be completed, a new company may be formed in which Dome will have a 75 per cent interest and Chibogamau prospectors will hold the remaining 25 per cent. Dome is to purchase all supplies on the property and is to acquire or rent the diamond drill now being sent in by aeroplane. Two of the company's engineers will be on the way to the property within the course of a few days to take charge of operations.

CROWN RESERVE AND BIDGOOD

According to Kirkland Lake advices, Crown Reserve have cut their No. 1 vein, which shows a width of seven feet. No assays are available as yet.

Bidgood are reported to have cut their north vein which is six feet wide and assays $7 over this width.

Y.W.C.A. Auxiliary Held Silver Tea

The first gathering of the ladies' auxiliary to the Y.W.C.A. after the Summer vacation took the form of a business meeting and silver tea, held through the kindness of Mrs. J. O. Cameron at her home on Moss Street Wednesday afternoon. The affair was a great success financially, many friends attending the tea and contributing generously. The table was most attractive with its centre-bowl of yellow Autumn flowers, flanked by tall mauve tapers in silver holders.

Mrs. J. H. Fletcher, the president, was in the chair for the meeting, and plans were discussed for the forthcoming guest tea and for the tag day to be held on September 22. Mrs. Cameron was warmly thanked for her gracious hospitality.

Fernie Magistrate Dies Suddenly

Fernie, B.C., Sept. 14—G. G. Henderson, police magistrate of Fernie, collapsed this morning while preparing to accompany his two sons on a duck-hunting expedition and died within a few minutes from a heart attack.

Mr. Henderson had served several terms as mayor of Fernie.

AUTOISTS SCORE BORDER RULES

(Continued from page 1)

waived by a process of annoying "red tape," it was explained.

MAKES TOURISTS LIARS

This law, said the communication, was making liars out of scores of Americans who spent hundreds of thousands of dollars in Canada.

B. C. Nicholas moved that the matter be taken up with the Minister of Customs. The interpretation of the law was too narrow, he thought. Herbert Anscomb seconded the motion, which was carried.

TUG CARGOES

Difficulties of landing cargoes from his tugs were outlined by George McGregor. Mr. McGregor said he had been notified by the Collector of Customs that he could not have scows of his company brought up with a foreign cargo alongside a wharf that was not classed as a suffrance wharf or a bond wharf. In Vancouver, he said, goods could be landed at any wharf. It was decided to take this matter up also with the Minister of Customs.

Retail Market

Vegetables

Corn, doz.	.35
New Local Potatoes, 9 lbs. for	.25
Potatoes, local, sk.	2.25
Celery, stick	.15
Cabbage, each	.10 and .15
Carrots, 3 for	.10
Yellow Corn, dozen	.35
Cauliflower, each	.25
Onions, lb.	.04
Lettuce, head	.10
Cucumbers	.05 and .10
Green Peppers, lb.	.10
Local Hothouse-grown Tomatoes, lb.	.12
Outdoor-grown Tomatoes, 3 lbs.	.25
Outdoor-grown Tomatoes, lb.	.10
Local Head Lettuce, each	.10
Egg Plant, lb.	.25
Vegetable Marrow, lb.	.05
Green Beans, 3 lbs.	.25
Wax Beans, 3 lbs.	.25

Fruits

Bananas, doz.	.50
Cranberries, lb.	.35
Lemons, Cal., dozen	.33, .35, .50, .60
Valencia Oranges, dozen	.35 to .60
California Gravenstein Apples, 2 lbs.	.25
Dates, 2 lbs.	.25
New California Figs, pkt. .10, .15; lb.	.25
New California Layer Figs, lb.	.35
Spanish Cluster Raisins, box	.50
New Fard Dates, lb.	.35
California Cluster Raisins, box	.35 and .50
Coconuts, each	.15 and .20
Pineapples	.40, .30 and .25
Canteloupes, each	.10, .15 and .20
Honey Dew Melon, each	.40
Cassaba Melon, lb.	.10
California Prunes, lb.	.15
Peaches, box	1.50
Preserving Peaches, box	1.45
Watermelon, lb.	.07
California Pears, dozen	.30 and .50
New Local Apples, 5 lbs.	.25
Plums, 2 lbs.	.25
Italian Prunes, box	1.25
Seedless Grapes, 2 lbs.	.25
Tokay Grapes, lb.	.20

Nuts

Walnuts, per lb.	.30 to .40
Pecans	.40
Mixed	.30 and .35
California Soft Shell Walnuts, lb.	.40
Roasted Peanuts, per lb.	.25
New Almond Nuts, lb.	.35
Soft Shell Almonds	.40

Dairy Produce and Eggs

Butter—	
Best Alberta, cartons	.51
Comox, lb.	.51
Cowichan Creamery, per lb.	.55
Salt Spring Island, lb.	.51
Handipats, lb.	.51
Our Own Brand, lb.	.51
New Zealand Creamery	.50
Alberta bulk, lb., .48; or 3 lbs.	1.40
Eggs—	
B.C. fresh, extras	.50
B.C. fresh, firsts	.48
Pullets, extras	.45

Cheese

B.C. Cream Cheese, lb.	.40
B.C. solids, lb.	.30
Finest Ontario, mild, per lb.	.32
Finest Ontario, matured, per lb.	.40
Edam Dutch Cheese, per lb.	.40
Gouda Cheese, per lb.	.40
Gorgonzola, per lb.	.80
Swiss Gruyere, in portions, box	.50
English Stilton, lb.	.80
Imported Roquefort, per lb.	.80
Eagle Brand Camembert, box	.60
Circle Brand Breakfast Cheese	.60
Kraft, lb.	.40
Golden Loaf	.38

Fish

Fresh Cod	.15
Fresh Cod Filets, lb.	.20
Halibut, per lb.	.25
Fresh Shrimps, per lb.	.30
Eastern Finnan Haddie, per lb., .18 and	.20
Local cured Black Cod	.20
Large Eastern Kippers	.15
White Spring Salmon, lb.	.15
Red Spring Salmon, lb.	.25

Fresh Meats

Pork—	
Trimmed Loin, per lb.	.45
Shoulder roasts, per lb.	.30
Legs, per lb.	.35
Pork Sausages, per lb.	.32
No. 1 Beef—	
Sirloin Steaks, per lb.	.40 to .45
Round Steaks, per lb.	.25 to .35
Pot Roasts, per lb.	.20 to .30
Rump Roasts, per lb.	.30
Veal—	
Shoulders, lb.	.28
Legs, lb.	.35
Rumps, lb.	.35
Spring Lamb—	
Shoulders, per lb.	.35
Legs, per lb.	.43
Rabbits, local, per lb.	.30

Poultry

Heavy Fowl, lb.	.35
Light Fowl, lb.	.30
Chicken, lb.	.40

Hams and Bacon

Ham, lb.	.38 to .42
Bacon, lb.	.40 to .60

Flour

Flour, all standard brands, 49s	2.50
Flour, pastry, 49s	2.40

Feed

	Per ton	Per sack
No. 1 Wheat	52.00	2.70
No. 2 Wheat	48.00	2.50
Scratch Food	50.00	2.60
Whole Barley	46.00	2.40
Whole Corn	52.00	2.70
Cracked Corn	54.00	2.80
Cornmeal	54.00	2.80
Whole Oats	44.00	2.30
Shorts	41.00	2.15
Crushed Oats	46.00	2.40
Ground Oats	46.00	2.40

Wholesale Market

Meats

No. 1 Steer Beef	.19
Cow Beef	.17
Veal	.21 to .22
Hogs	.24½
Shoulders	.25
Loins	.34
Legs	.30
Breakers, lb.	.27
Lamb	.29
Tongues, lb.	.35 and .36

Poultry

Fowls	.21 to .26
Broilers	.30

Eggs

Fresh extras, case lots, doz.	.43
Fresh firsts, case lots, doz.	.40
Fresh pullets, case lots, doz.	.36

Butter

Best cartons	.45
No. 2 grade	.43
Solids, creamery	.41 to .43

Cheese

B.C. solids	.28¼
B.C. twins	.29
B.C. triplets	.29¼
Ontario solids, June	.28
Ontario twins, lb.	.28¼
Ontario Stiltons, lb.	.31

Lard

Tierces	.17¼
Compound tierces, lb.	.18½
Other compounds	.18¾ to .19¾

Hams and Bacon

Ham	.32 to .35
Bacon	.39 to .46

Vegetables

Cabbage	.04 to .05
Cauliflower, local, dozen	2.20
Celery, dozen	1.75
Lettuce, crate	1.75
Tomatoes, hothouse, No. 1	1.25 to 1.50
Tomatoes, hothouse, No. 2	2.00
Pepper, lb.	.12
Beets, sack	2.25
Carrots, new, per sack	1.25
Turnips, new, per sack	2.50
Cucumbers	.50 to 1.25
Kamloops Onions	2.25
Walla Walla Onions	2.50
Green Onions, dozen	.30
Egg Plant	.12
Sweet Potatoes	.07
Mainland Potatoes, sack	1.10

Fruits

Local Apples, crate	1.50 to 1.75
Orcus Island Gravensteins	2.75
Winesap Apples	1.25
Oranges	7.75 to 9.00
Grapefruit, Cal.	7.50 to 8.50
Florida Grapefruit	12.00
Lemons	7.50 to 9.00
Bananas	.09
Smyrna Figs	M.P.
Canteloupes	3.00 to 4.00
Grapes, seedless	2.25
Casabas, lb.	.08
Honeydews, crate	3.25
Red Malaga Grapes	3.00
Tokay Grapes	3.50
Plums, crate	.75 to 1.25
Prunes	1.00
Peaches	1.20

BIG DEVELOPMENT ON AT PIONEER MINE

Vancouver, Sept. 14. (By Stobie, Forlong & Co.)—Success attending the development of the property of the Pioneer Gold Mines Ltd., in the Bridge River district of British Columbia, north of Vancouver, has attracted much attention to this section as a producer of gold ores on a large scale.

The Pioneer is located in the gold-bearing diorite belt on Cadwallader Creek, and adjoins the Lorne Gold Mines' holdings, which are also under heavy development. Holdings of the Pioneer Company comprise sixteen claims, of which nine are crown-granted. The mine is reached by a good auto road from Bridge River, a station on the Pacific Great Eastern Railway near where the B.C. Electric Company is engaged in the construction of a unit which will develop 60,000 horse power when completed.

Prior to 1924 development of the Pioneer was held back by lack of adequate transportation, but by crude methods, such as grinding the ore in home-made arrastras and small stamp mills, a considerable amount of gold bullion was produced.

In 1924 David Sloan and associates connected with the present company and took over the property. They sunk the shaft to a depth of 600 feet and developed enough ore to justify a modern plant and equipment. While engaged in this work production was maintained by operating a thirty-ton Bryan mill, which in less than four years, turned out $320,000 in gold. This financed the development and paid for the new equipment.

Underground a new vertical shaft is now being extended to the 100-foot level. On the 600-foot level continuous ore has been opened up for more than 600 feet with good widths. Prospects are favorable for the further extension of this ore body, both in length and depth, and for the opening up of other ore bodies in parallel veins which are exposed in upper workings.

According to reports from the mine, above the 500-foot level enough ore has been placed in sight to keep the present plant operating for two years at capacity, with 30,000 tons of this ore broken down and ready for extraction. Mill runs indicate that this ore will average high in gold to the ton. Gold bricks come down regularly from the property.

To provide for a better saving of the values the company has installed a modern 125-ton cyanide plant, which is now operating on tailings from the Bryan mill, stamp mills and arrastras. It is estimated that these tailings contain $150,000 in gold which former methods failed to save. Recently a $30,000 gold brick, the first from the new plant, arrived in Vancouver.

Other equipment includes compressors of a capacity of 1,000 cubic feet of air per minute, drill sharpeners, hoists, machine drills and all machinery necessary for economical mining. By harnessing streams on the property 1,000 horse power has been developed, which is sufficient for present mill and mine requirements.

Pioneer Gold Mines Ltd., was incorporated under the laws of British Columbia in March, 1928, with a capitalization of $2,000,000 in $1 shares. The stock is listed on the Vancouver Stock Exchange. Prominent Vancouver business men are identified with the company. The officers are: Colonel Victor Spencer, president; Alfred Edwin Bull, secretary-treasurer, and David Sloan, managing director. The officers are all residents of Vancouver.

MOVIE STOCKS RISE AT PEAK, BLISS SAYS

By H. P. BLISS

New York, Sept. 14. (By B.C. Bond)—We believe that reactions will continue to be individual and not general, as witness the break in Fox Film yesterday, which perhaps should emphasize the wisdom of not being unwilling to take profits in the midst of the sudden wide advances which are characterizing so many of the individual moves.

The market action of three motor stocks which have long been speculative favorites, Chrysler, Hupp and Packard, is such as to indicate that the large and important holdings of the three are relatively undisturbed, and we advise the retention of long stock.

In our opinion, Steel common is still in the buying zone. Bethlehem Steel remains unexploited in the steel group, and yet this is one of the companies whose record of the past few years has been one of successful solution of the problem of reducing costs and of strengthening trade position. The stock may not yet be ready in the stock market sense, but we believe that values are easily proven and think purchase will be productive of compensatory results if a little patience is used.

We believe the advance in Anaconda is by no means at an end, but we do feel that the advances in the motion picture stocks may be culminating.

Big Eaters Get Acid Stomach

Bisurated Magnesia Neutralizes Acidity, Keeps Stomach Clean and Digestion Perfect

If you're a hearty eater; if you must have three big meals a day, eat them. But after each meal be sure to neutralize the dangerous acids that your food forms in the stomach, says a noted authority.

When your stomach is overloaded, the food contents soon sour and develop acid that practically paralyzes the stomach's activity long before the work of digestion can be completed. Then the stomach becomes weak and "cranky" and you are a daily sufferer from Indigestion, Gas, Sourness, Bloating and after-eating pains. Your appetite goes—you're sick and whirly—and what used to be the joys of a hearty meal become a menacing nightmare.

To quickly neutralize this dangerous acid: to cleanse and sweeten the stomach; to help the stomach take care of a hearty meal without pain or distress, go to your nearest drug store and get a little pure Bisurated Magnesia (powder or tablets) and take in a little hot water just after meals. You'll be amazed how quickly this simple treatment works.

Bisurated Magnesia is a powerful but hramless ant-acid and stomach corrective used by thousands of folks every day with the happiest of results. (Advt.)

JACK WAITE NOW REGULAR SHIPPER

Wallace, Idaho, Sept. 14.—Shipments of concentrate by the Jack Waite Consolidated Mining Company are now being delivered to the railroad by two motor trucks, and by the last of the week at least three carloads will be on the way to the Bunker Hill smelter at Kellogg, and thereafter it is announced by the management that shipments of a car a day, including crude ore recovered from the sorting belt, should be maintained. The mill is now handling 200 tons of ore a day, and this will soon be increased to the rated capacity of the mill of 250 tons. Jack Waite concentrates contain an average of around 65 per cent lead and six ounces of silver per ton. Another metal content worthy of mention is gold, of which the concentrates contain from $1 to $2.50 per ton, sufficient to cover cost of delivery from the mill to the railroad.

LONG ORE SHOOT

In his report on the Jack Waite and Jack Waite Extension properties, Fred W. Callaway, mining engineer, says the length of the vein in the Jack Waite is 2,100 and in the Jack Waite Extension 7,800 feet, making the total length of the vein in the consolidated properties 9,900 feet. In the Jack Waite practically continuous ore has been proved for approximately 1,500 feet in No. 2 tunnel, which is being extended in ore and is now nearing the Jack Waite Extension line. In this connection the conclusions reached by Mr. Callaway are of great significance as bearing upon the future of the consolidated properties. He says in part:

"The extensive length along the vein presents unusual possibilities for development of great ore reserves, and successful exploration would assure a long tenure of life to the operations. The Jack Waite undoubtedly has much greater ore resources than have so far been developed, and the possibilities in the Jack Waite Extension should be proportionately greater."

MUCH ORE DEVELOPED

Mr. Callaway's report was prepared in June, 1927, and since that time much has been accomplished in development, as well as reconstructing and increasing the capacity of the mill, installing electric haulage and in general modernizing the surface plant to meet the requirements of large production. In his report Mr. Callaway describes in detail Jack Waite development and ore disclosures, which includes tunnel No. 1 and the intermediate levels extending from the raise 435 feet in length connecting No. 2 tunnel to No. 1. In estimating ore tonnage, he placed ore actually in sight at 100,000 tons; partially developed ore, 60,000 tons; probable ore, 100,000 tons; possible ore 20,000 tons; total estimated ore, 280,000 tons. "I am convinced," says Mr. Callaway, "that the property has greater ore resources than the workings so far have developed, and look forward with confidence to this mine becoming a large producer."

JACK WAITE EXTENSION

Since Mr. Callaway's report the Jack Waite and Jack Waite Extension have been consolidated. Describing the Extension property, he states that the main tunnel driven on the opposite side of the divide from the Jack Waite and on identically the same level as No. 1 tunnel of the Jack Waite, cut the vein at a distance of 1,800 feet, followed by drifting about 30 feet on a vein 3 feet wide and having from six to eight inches of first-class galena ore.

Warmed-up Dishes

Twice-cooked food will never be tasteless if you use Bovril. Bovril puts the flavour back. A spoonful in your stews, hashes and soups makes a big difference at small cost.

BOVRIL

PUTS IN BEEF STRENGTH

D

Holly Consolidated Halves Dividend

Montreal, Sept. 14.—Following a directors' meeting the following statement was issued here yesterday by the Hollinger Gold Mine Company:

"The directors of Hollinger Consolidated Gold Mines Ltd., at a meeting held on September 11, decided to cut the present dividend in half. The dividend has been at the rate of 26 per cent a year and will be reduced to 13 per cent. The earnings will be ample to provide for the dividend at this rate."

Announcement is also made that the Hollinger Company are carrying on negotiations with the T. & N. O. Railway for the construction of a line into Kamislotia. "If these negotiations are concluded satisfactorily a concentrator will be erected to treat the ore at the Kamislotia property."

BANK OF ENGLAND STATEMENT

London, Sept. 14.—The weekly statement of the Bank of England, shows the following changes, in pounds sterling:

Total reserve increased 769,000; circulation decreased 761,000; bullion increased 8,000; other securities increased 6,061,000; public deposits decreased 771,000; Government securities decreased 10,590,000.

The proportion of the bank's reserve to liability is 55.13 per cent. Last week it was 47.67 per cent.

Rate of discount 4½ per cent.

Hot News!

To-day's best investment. Principal assured by its durability. Dividends for life by its economical fuel cost. Invest in a Hart Oil Burner now.

McDowel & Mann

Pay at Your Convenience

Take Ten Months!

Ten equal monthly payments—have the work done NOW and you'll scarcely feel the paying for it! Hundreds of householders have benefited by this convenient payment plan.

You can have any kind of work done—exterior painting, interior decorating or papering. We submit an estimate and employ the most efficient labor. Satisfaction is guaranteed . . . no interest on deferred payments . . . no extras.

"HOME SHIELD" PAINT

A favorite paint for interior or exterior work. Made of linseed oil and pure pigments, it is exceptionally high grade and long lasting. In all colors at, per gallon, **$4.75**

White and green, 25c extra

Art Department

More complete stocks of artists' and home decorating sundries than ever before, including:

- Oil and Water Colors
- Academy Board
- Brushes
- Stencils and Paints
- "Beadaline"
- Silk Velour, Etc.

And a full range of the popular Meyercord.

Decalcomania

For decorating furniture, lamp shades, etc.

Paint for Every Job—in the Home or Outside

Floor Varnish

Bapco Floor Varnish is made to stand unusual service. If you have a floor varnishing problem, accept this recommendation and we know you'll be completely satisfied. Five tints.

Quarts..$1.75 Pints..$1.00
½-Pints ....55¢

Prudential Wall Finish

A beautiful, sanitary and durable wall finish that can be used anywhere in the home. Hard drying and washable. Quarts.....$1.50

"Satin-Glo"

Beautify furniture or walls with this delightful satiny finish. Easy to apply, and it can be washed time and time again. Nine tints and white

Quarts..$1.50 Pints....85¢
½-Pints ....45¢

"Ironite" Oil Stain

Bring out the natural grain of the wood and your floors and woodwork will be more beautiful than ever before. "Ironite" is the ideal stain. Ten shades.

Quarts..$1.10 Pints....65¢
½-Pints ....40¢

Attractive Wallpaper Patterns for Every Room in the Home

PAINT SUPPLY CO. LTD.

721 YATES STREET PHONE 1386

No Hot Weather Cooking

SHREDDED WHEAT

Saves time, work and health
Thoroughly baked - Crisp and brown
The nation's summer food,
TRISCUIT - The health cracker of whole wheat
VISITORS WELCOME TO ALL FACTORIES

Calcutta Luck

A Thrilling Story of Fate and the Famous Sweepstake

By E. C. BULEY

"I'd come across with a square offer," Gordon said. "We could afford to pay £15,000 for a half share; it represents good business. But the girl knows enough to harbor some resentment; she may stick out for a better offer, from sheer pique. So the first thing to do is to call Sam Goldberg off."

"Do you mean . . ."

"Send her partner—Carol Winstanley, you know—to inform her that there is no question of buying her out of the business. It's not possible, anyway, since she is sitting pat. So make a virtue out of a necessity, old fruit. She is not the girl who likes to feel she is being jammed, and made to do things. She will be far more likely to talk fair business, with that threat removed from her head."

"One minute," Wareing objected, "I don't quite get the hang of all this. I want a minute or two to size things up."

"Oh, it's simple enough," Gordon said, with a smile of contempt for his associate's slowness of wit. "We are, so to speak, all in the same boat; Miss Kennett, Blake and ourselves. We know that Parachute isn't entitled to start, but we all have the best reasons for wanting to run him. As our interests in that matter are practically identical, we must get together. If we fall out among ourselves now, we all lose. Nobody wins, on a scrap. So send this Winstanley girl with a flag of truce, and I'll follow her up with an offer of £15,000 for a half share. And I'll bring Miss Kennett round to selling by saying that it is due to your good offices that her business is no longer threatened."

"But what about Blake?" growled Wareing, tenderly stroking his bruised jaw. "Am I to let him get away with it?"

"This time, you must," Gordon insisted. "Probably there will be another occasion for getting your own back, or whatever it is you aim to do. But you are not going to interfere with sound business, Wareing."

"Perhaps you are right," Wareing agreed reluctantly. "But suppose the girl turns you over to Blake?"

"In that case," replied Angus Gordon suavely, "I'll endeavor to make a deal, without the addition of a hearty clump on the jaw. It is all a matter of careful management, Wareing; not a thing more."

Joan Kennett sent out for sandwiches and coffee at lunch time, desiring a quiet hour for reflection. She wanted above everything else, to justify herself for the anger and contempt which possessed her when she had learned that Allen Franklin was a married man. After all, what did it matter to her whether he was married or not?

Nothing, of course; and less than nothing. But why, when he had been so candid and explicit on other points, should the man have thought fit to conceal from her the fact that he had left a wife behind him, without making any provision for her, when he fled from England and the arms of justice? It was an insult to her, just to conceal such a circumstance. He had taken her to the Carlton to dinner, and she had danced with him, behaving like any silly girl who takes nothing into account when she is having a good time. A married man!

A ring at the telephone interrupted Joan's unpleasant memories. She sprang to her feet, with a little gesture of real terror. No doubt The Evening Budget was already published, with her interview in a prominent place. He had read it, and at once hurried to ring her up. What could he possibly have to say for himself?

Again the bell rang, and Joan picked up the receiver, while she set her jaw resolutely as she prepared to deal with circumstances as they should arise.

THE REPORT

It was a familiar voice which asked for Miss Kennett, but not the voice of the man who called himself John Blake. Joan reddened with anger when she recognized the dulcet tones of her former partner, Carol Winstanley.

"Miss Kennett is speaking," she said coldly. "Who is that?"

"Oh, Joan, it is Carol. I want to see you at once. . ."

"I thought it was your voice," Joan said. "But I could not believe, after the warning I gave you, that you would have the incredible impudence to ring me up. What I said at our parting holds good; I refuse to have any communication with you."

"But, Joan. . ."

"You have probably been reading something about me in the newspapers," Joan went on, with a rising anger. "In that case you might have realized that I have less need than ever of you. Kindly ring off, and do not attempt to see me, or to communicate with me. Is that clear?"

"But listen, Joan. I am not selling to Goldberg at all. I wanted. . ."

Joan hung up the receiver with a clash. It had been a relief to expend some of the fury, which was rightly the portion of John Blake, upon Carol, who had now sunk in Joan's eyes to the position of a lesser offender. But the outburst had distinctly relieved her feelings and she was able to think more clearly and consecutively since she had blown off steam.

She was even able to smile ruefully, after a minute or two of cogitation, at her own unexpected and unbusinesslike conduct. She had allowed her resentment to deprive her of the sole remaining chance of snatching some tangible advantage from her windfall in the Calcutta sweep. She could have saved the business, at least, by the simple expedient of treating with Carol Winstanley in a sensible and dispassionate way. It would have been easy, in the mood Carol had betrayed over the telephone, to pin her down to the position of a sleeping partner; to keep her entirely out of the office, while paying her liberal interest on her investment.

But Joan was glad, nevertheless, that she had taken the high hand. She might go down leaving nothing but a little wreckage behind her, but she would go down with all colors flying, and consistent to the principles she had always professed.

And then Linda returned, waving a copy of The Evening Budget, while her young face was lit with a pretty excitement and genuine pleasure.

"Oh, have you read it, Miss Kennett?" she gasped. "It is wonderful, wonderful. But it is true, too, every word of it. I feel so proud to think that the whole world knows you now, just as I and the people who have had the chance of working with you have always known you."

She unfolded the sheet, and with no pretence of any business formality read for the tenth time, looking over Joan's shoulder. Young Mr. Kennedy had certainly done his work in a friendly spirit, and with excellent taste. Apparently he had gone to some other well-informed source for particulars of Joan and her business career. He told of a brave English girl who had spent years in Paris, working for a pittance while she mastered all the intricacies of a very intricate business. He told of her start in London, "with the backing of a sympathetic girl friend," and of her remarkable success in the space of four years.

"This clever and enterprising young Englishwoman," wrote Mr. Kennedy, "is quite unconcerned at the hazards which attach to the remarkable freak of fortune in which she is to play the principal role. In an interview with a representative of The Evening Budget, she betrayed an attitude which was surely pessimistic.

"'I am acquainted with the rumors about the possible fate of Parachute's nominator,' she said. 'I am quite prepared to hear that the colt will not be permitted even to start for the Derby. Yes, it is true that I have been approached by a possible purchaser of part of my sweep interest. But no deal has been made, and until the present position has been cleared up, no deal is likely to be made. It will be time enough to talk about selling, when I am assured that I have something to sell.'

"When asked whether she thought that Parachute would win the race, if permitted to start, Miss Kennett smiled and shook her head. 'I know nothing whatever about racing,' she replied, 'but I have often observed that horses expected to win the Derby are invariably beaten. I am basing no expectations of any kind upon my fortune in the draw of the Calcutta sweep.' And with a brief word of excuse, Miss Kennett dismissed the representative of The Evening Budget, to take up again the work which is evidently far more important to this typical modern woman than any exciting freak of fortune."

"What do you thinkof it, Miss Kennett?" demanded the enthusiastic Linda, "Isn't it wonderful?"

"Well, since this notoriety could not be escaped," Joan said, trying to make her voice very judicial and calm, "I suppose I should be thankful that it has taken this particular form. Mr. Kennedy has certainly been as considerate as possible, and has tried to present the circumstances in the proper light."

"How can you be so cool about it!" Linda exclaimed. "And Leon says they can't possibly prevent your horse from starting, and from winning. Everybody says the same thing, Miss Kennett."

"Suppose we get back to work, as Mr. Kennedy describes," Joan suggested. "We'll let everything get right behind, Linda, if we permit our attention to be occupied by outside affairs. Bring me the correspondence about the account of Ladoux Freres, and let us try to forget the Derby for an hour or two."

But it was easier to assume a calm detachment and a due sense of the importance of business than to live up to that high ideal. Joan could not dismiss a mental picture of John Blake, carelessly purchasing a copy of the evening paper, and discovering what she had intended to keep a secret from him, so long as that was possible. What would he do when he realized all the implications of the advice which she had given him, and which he had been so glad to accept?

(To Be Continued)

Teacher—If you never learn to write how will you be able to carry on correspondence when you grow up?

Johnny—I won't have to do any writing, because all of my folks live right in town.

SIDE GLANCES—By George Clark

"If Polly gets nervous just tickle her wings and coo to her and she'll quiet down."

BEDTIME STORY

Uncle Wiggily's Little Ship

Copyright, 1928, by McClure Newspaper Syndicate.

(By Howard R. Garis).

"Dear me! This is too bad!" said Mrs. Longears one day as she sat in the hollow stump bungalow reading a letter that Mrs. Crow, the black bird postman, had left.

"What is too bad?" asked Uncle Wiggily, who sat in the corner. No, he wasn't sitting in the corner because he had been bad, but because the looking glass was there and Uncle Wiggily wanted to see if his pink nose was twinkling straight.

"It is too bad about those poor bunnies," said Uncle Wiggily's wife, who had come back from her vacation, bringing with her the forty-twelve little rabbits ready to start school Monday morning.

"Do you mean our baby bunnies?" asked Mr. Longears.

"No," said his wife, "the poor rabbit children I have in mind live in an orphan asylum not far from here. This letter is from a dear old lady rabbit friend of mine who helps look after the orphan bunnies. She says they are so poor, with no fathers or mothers to buy toys for them and she asks if we haven't some old playthings that we can spare for the orphans."

"Plenty of them," said Uncle Wiggily looking around the bungalow at the scattered toys, and where there are forty-twelve little rabbits belonging to Uncle Wiggily you can be sure there are many toys. "We could send a lot of these playthings to the orphan bunnies," said the old gentleman rabbit.

"That's what I was thinking," spoke his wife. "If I gather them up will you please take them?"

"I will, right gladly!" promised Uncle Wiggily.

"Even broken toys will do," said Mrs. Longears looking again at the letter from the orphan asylum rabbit lady.

"They have a kind old janitor who will mend them."

"Then I'll gather up a lot of the playthings and toys that our bunnies have cast aside because they are broken," said Uncle Wiggily, "and I'll take them to the poor bunnies."

So he started out with a basket of tops, roller skates, dolls, Noah's arks, picture books, puzzle games and one little ship. The little ship once had sails and could skim over the duck pond beautifully, just like a real vessel. And it wasn't so small, either, for Uncle Wiggily could have gotten on board.

The little ship had belonged to Buster, one of the forty-twelve bunnies of Uncle Wiggily. But Buster was like his name. He broke many things and the little ship was among them. So now the sails were torn and draggled and the rudder was broken. As Uncle Wiggily looked at this little ship, among other broken toys, the bunny gentleman thought to himself:

"It is a pity that pretty little ship is broken. Some little boy orphan bunny will want to sail it as soon as he sees it and he can't until the orphan asylum janitor mends it. I think I will stop and mend this ship myself before I take it with the other toys to the poor bunnies. I'll mend it and make it ready to sail."

No sooner said than done. Uncle Wiggily sat down beside the brook and soon had the rudder of the little ship mended. Then he began on the sails and, with the help of a dragon fly, or "darning needle" as these insects are sometimes called, the sails were soon made as good as new.

"Now I will try to sail the little ship," said Mr. Longears. He put it in the water, but there was no wind to blow on the sails and send the ship scudding along. "Perhaps if I got on board and wiggled the rudder the ship might sail," thought Mr. Longears. So he got on board and, just as he did so, down to the brook came running the Wolf.

"Ah ha! This time I have caught you!" howled the Wolf. "Come back here so I can nibble you!" He said this because Uncle Wiggily, on the little ship, was drifting out from shore and the Wolf did not want to get his feet wet. "Come back where I can get you!" howled the Bad Chap.

"No, I will not!" said Uncle Wiggily and oh, how he wished a hard wind would blow to send him on the little ship to the far shore where the Wolf could not get him. But no wind blew. Then the little ship with the rabbit on began drifting back to the bank where stood the Wolf.

"Ah! Now I'll get you!" howled the hungry chap. But he didn't and how Uncle Wiggily escaped I'll tell you tomorrow night. Then, in case chocolate cake doesn't get too proud to speak to the loaf of bread I'll tell you about Mr. Longears and the lollypops.

NANCY PAGE

LOIS AND ROGER REARRANGE THEIR BEDROOM

By Florence La Ganke

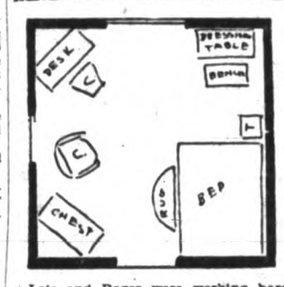

Lois and Roger were working hard. They tried fixing the furniture one way and then another in their bedroom. Both of them were getting tired and cross and neither one was satisfied with any arrangement they worked out. "I tell you what we will do, Lois. We will sit down and cut out pieces of paper to scale to represent the various pieces of furniture. Then we will draw a room to scale, representing our bedroom. We can move the pieces of paper which represent the furniture much more easily than we can the furniture itself. In that way we won't break our backs and tempers." No sooner said than done.

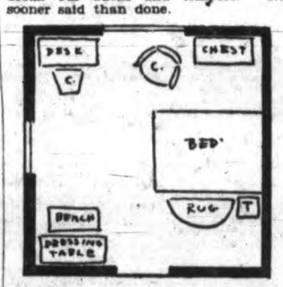

The top drawing shows the room the way it was when they started. The bed fitted between the doorway and wall. The room seemed crowded and unlivable.

By moving the bed as shown in the second drawing and putting a bed side table and rug on either side they had one unit.

They put the furniture flat against the wall instead of placing it cat-a-corner. That immediately gave the room dignity and space.

The easy chair was near the window. The desk received plenty of light. The dressing table needed artificial light anyway, so it was placed near the door. The arrangement seemed satisfactory on paper and it proved to be so in reality.

(Copyright, 1928, Publishing Syndicate)

So Obliging!

Dad to daughter): "Now that your mommer's away for a holiday, you'll have to see that I get up in time for work every morning."

Daughter: "All rightie, dad, I'll try to get in in time."

BOOTS AND HER BUDDIES—Jimmy Is Obliging

—By MARTIN

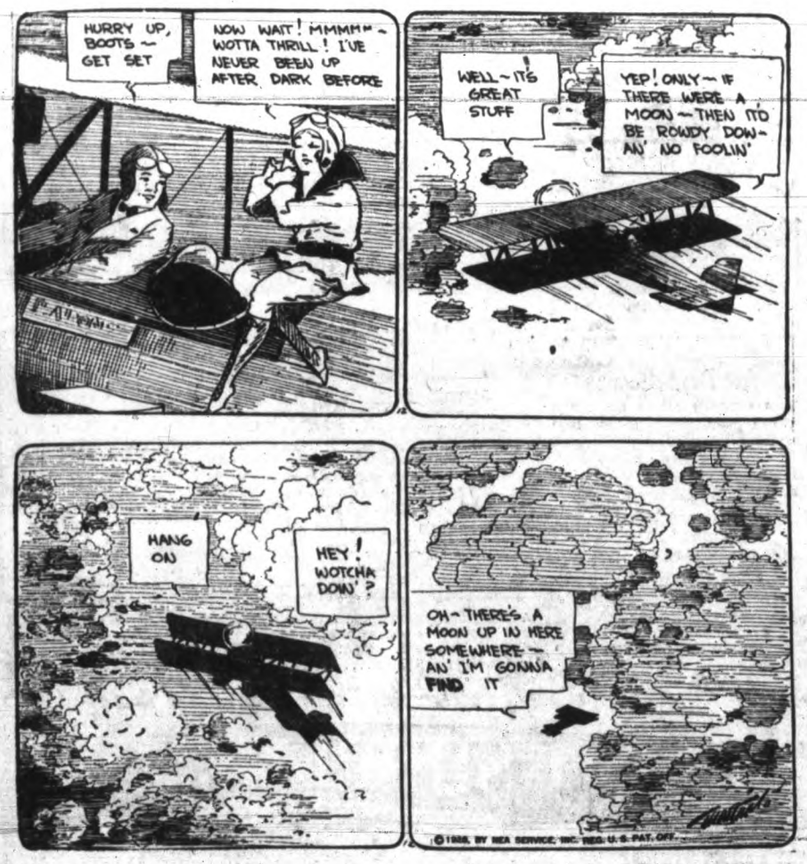

ON THE AIR

Friday, September 14

CFCT (475.9) Victoria, B.C.
6 p.m.—The closing market prices, by the B.C. Bond Corporation, Ltd.
6.30 p.m.—The Forest branch of the Department of Lands present the Sunset Concert Orchestra in an interesting hour of music. The programme is as follows: March, "The Call of the Khan"; overture, "Fingal's Cave"; selection, "The Pirates of Penzance"; concert waltz, "Smiles, then Kisses"; 'cello solo, selected; suite, "L'arlesienne, No. 1"; "Southern Rhapsody."
7.20 p.m.—"What's Doing in Town"; the official weather reports and forest fire summary; The Canadian Pulp and Paper Industry"; Longines' correct time signal by W. H. Wilkerson, jeweler.
7.30 p.m.—Auntie Babs will entertain the youngsters.
8 p.m.—A special broadcast of trio music from the Radio Show. (This is made possible through the management of the exhibition, and should prove entertaining).

National Broadcasters' Programme
5.35-5.50 p.m.—Land o' Health broadcast.
7-7.30 p.m.—Retold Tales.
8-9 p.m.—Wrigley Review.
9 p.m.—Time signal.
9.30-10 p.m.—Moon Magic.
10-12 p.m.—N.B.C. dance music programme.

KFWI (267.7) San Francisco, Calif.
5-5.30 p.m.—Brunswick concert.
5.30-6 p.m.—Dinner hour programme.
8-8.30 p.m.—Studio programme.
9.30-10 p.m.—Pianist.
10.03-11 p.m.—Dance music.

KGA (260.7) Spokane, Wash.
5-5.30 p.m.—Kiddies' program.
5.30-6 p.m.—Trio.
6.30-7 p.m.—Dinner hour programme.
10-12 p.m.—Musical programme.

KFRC (454.3) San Francisco, Calif.
8-8.30 p.m.—Great Ladies' programme.
8.30-9 p.m.—Concert orchestra.
9-10 p.m.—Concert.
10.10-11.10 p.m.—Orchestra.
11.10 p.m.-12.10 a.m.—Orchestra.

KFQW (217.3) Seattle, Wash.
5-5.30 p.m.—Popular songs.
6-7.30 p.m.—Concert.
8.30-9.30 p.m.—Musical programme.
9.30-10.30 p.m.—Trail Mates program.
10.30-12 p.m.—Dance Orchestra.

KPOA (447.5) Seattle, Wash.
6-7 p.m.—Travel service.
7-7.30 p.m.—Studio request programme.
8-9 p.m.—Variety hour.

KPO (422.3) San Francisco, Calif.
5-6 p.m.—Children's hour
6-7 p.m.—Music.
7-7.30 p.m.—Concert.
7.30-8 p.m.—Instrumental trio.
8-9 p.m.—N.B.C. programme.
9-10 p.m.—String quartette.
10-11 p.m.—Dance band.
11-12 p.m.—N.B.C. programme.

KNX (336.9) Los Angeles, Calif.
6 p.m.—String quartette.
6.30-7 p.m.—Organ recital.
7 p.m.—Courtesy programme.
9 p.m.—Courtesy programme.
10 p.m.—Orchestra.
12 p.m.—Dance hour.

KNRC (375) Santa Monica, Calif.
6.30-7 p.m.—Recordings.
8-9 p.m.—Municipal Band concert.
10-11 p.m.—Dance orchestra.
11 p.m.-1 a.m.—Frolic.

KTAB (280.2) Oakland, Calif.
6.30-7 p.m.—Twilight hour.
7-8 p.m.—Pomeroy Trio.
8-9 p.m.—Novelty trio.
9-10 p.m.—Classical programme: violin, piano.
12 p.m.-1 a.m.—Miscellaneous recordings.

KOMO (309.1) Seattle, Wash.
6-7 p.m.—Orchestra; ladies' trio.
7-7.30 p.m.—N.B.C. programme.
8-9 p.m.—N.B.C. programme.
9-9.30 p.m.—Ladies' trio; duets.
9.30-12 p.m.—N.B.C. programme.

KQW (296.9) San Jose, California
5-5.30 p.m.—Home Economics period.
6-6.30 p.m.—Special radio features.

KFQZ (232.4) Hollywood, Calif.
6.30-7.30 p.m.—Panatrope.
11-12 p.m.—Panatrope.
12 p.m.-7 a.m.—Recordings.

KLX (508.2) Oakland, Calif.
8-8.30 p.m.—Recital.
8.30-9 p.m.—Tenor; zither.
9-10 p.m.—Dance programme.

KJR (348.6) Seattle, Wash.
5.15-6 p.m.—Request hour.
6-6.15 p.m.—Programme.
6.30-7 p.m.—Dance programme.
7-8 p.m.—Orchestra.
8-8.30 p.m.—Dream House.
8.30-9 p.m.—String trio; soprano.
9-10 p.m.—Orchestra.
10-11 p.m.—Trianon hour.
11-12 p.m.—Orchestra; pianologues.

KYA (352.7) San Francisco, Calif.
9-10 p.m.—Trio.
10-11 p.m.—Orchestra.

KXA (535.4) Seattle, Wash.
5-5.30 p.m.—Concert selections.
5.30-6 p.m.—Vocal and piano solos.
7-7.30 p.m.—Novelty musicale.
7.30-8 p.m.—Dance, vocal programme.
8-8.30 p.m.—Piano solos.
8.30-9.30 p.m.—Symphony orchestra.
9.30-10 p.m.—Opera selections.
10-11 p.m.—Variety studio hour.
11-12 p.m.—Dance programme.

KFWB (361.2) Hollywood, Calif.
5.15 p.m.—Radio review.
6 p.m.—Organ recital.
7 p.m.—Orchestra.
7.30 p.m.—Quartette.
8 p.m.—Orchestra.
9 p.m.—Quartette; soprano; pianist.
10-11 p.m.—Orchestra.

KGO (384.4) Oakland, Calif.
7-7.30 p.m.—N.B.C. programme.
7.30-8 p.m.—Trio.
8-9 p.m.—N.B.C. programme
9-9.30 p.m.—Trio.
9.30-10 p.m.—N.B.C. program.
10-11 pm.—Western Artist series concert.
11-12 p.m.—Dance orchestra.

KPLA (283.3) Los Angeles, Calif.
6-6.45 p.m.—Classical programmes.
6.45-7.15 p.m.—Advance Electric programme.
8-9 p.m.—Concert quintette.
9-10 p.m.—Popular songsters; trio.

KFI (468.5) Los Angeles, Calif.
6 p.m.—Variety hour.
7 p.m.—Hawaiian baritone.
8 p.m.—N.B.C. programme.
9 p.m.—Concert orchestra.
10-11 p.m.—N.B.C. programme.

KGW (491) Portland, Ore.
5.35-5.50 p.m.—N.B.C. programme.
5.50-6 p.m.—Music.
6-6.30 p.m.—Dance band.
7-7.30 p.m.—N.B.C. program.
7.30-8 p.m.—Half Hour of Happiness.
8-9 p.m.—N.B.C. programme
9-930 p.m.—Concert.
9.30-12 p.m.—N.B.C. programme.

KOIN (319) Portland, Ore.
7.15-8 p.m.—Orchestra.
9-10 p.m.—Studio program.

KEX (272.6) Portland, Ore.
5-6 p.m.—Concert.
6-7 p.m.—Utility hour.
7-8 p.m.—Dance orchestra.
9-10 p.m.—Concert.

KFWM (236.1) Oakland, Calif.
5-6 p.m.—Children's hour.
6-7 p.m.—Dinner hour.
8-8.30 p.m.—Watch Tower programme.
9-10 p.m.—Tenor, soprano, pianist, organ.

KHJ (390.8) Los Angeles, Calif.
5-5.30 p.m.—The Story Man.
7-7.30 p.m.—Concert orchestra.
7.30-8 p.m.—Happiness programme.
10-12 p.m.—Orchestra; trio.

KFON (241.8) Long Beach, Calif.
7-7.30 p.m.—Novelty programme.
8.15-8.30 p.m.—Harris Twins.
8.30-9.30 p.m.—Fireside hour; soloist.
10.30-11 p.m.—Orchestra.
11-12 p.m.—Orchestra.

KHQ (370.2) Spokane, Wash.
6-6.30 p.m.—Orchestra.
8-10 p.m.—N.B.C. Programme

Saturday, September 15, 1928

CFCT (475.9) Victoria, B.C.
8 a.m.—The morning market quotations from the B.C. Bond Corporation.

They Might at That

Irate Old Lady (at telegraph office): "Well, if you're so smart you can send flowers and money by telegraph, young man, I'll be blessed if I see why you can't telegraph an umbrella.

WANTED IN EVERY HOME

CONTAINS NO ANIMAL OIL or FAT NOR ANY MINERAL IS PURELY VEGETABLE

Zam-Buk

CUTS · BRUISES · SORES · BURNS · PILES · PIMPLES · ECZEMA · RHEUMATISM · SCIATICA · BAD LEGS · SORE HEADS & BACKS · CHAPPED HANDS

UNEQUALLED FOR LACROSSE, BASEBALL, HOCKEY & FOOTBALL PLAYERS & ATHLETES GENERALLY AS AN EMBROCATION.

SOOTHING HEALING ANTISEPTIC

ATTENTION!

At the Radio Show
Kent's
Are Showing
A Wonderful Radio
A Beautiful Console Model With
Full Dynamic Speaker
Never Before Shown in Canada
It Sells Under $248.00
Completely Equipped
It's Just $100 Too Low

This is of tremendous vital importance to every person thinking radio — IT ACTUALLY IS ASTOUNDING — a beautiful Furniture Model, equipped with a seven-tube radio and the very latest radio invention — A FULL DYNAMIC SPEAKER. No other radio under $375.00 contains this famous type of speaker. You cannot possibly appreciate what a Dynamic Speaker means until you hear one.

$20 Reserves One for Early Delivery

KENT'S
Victoria Representatives for This Wonderful Radio

Book of Knowledge

Sketches by Bessey. Synopsis by Brueckes.

AN ELECTRICAL TOY

Simply by waving a rod over this paper acrobat, you can make it do all kinds of crazy whirls. Electricity is the secret. You need an exciter, which is merely a glass rod or tube, which you rub with silk to charge. Be sure the rod and silk are dry. Effectiveness can be increased by warming them.

By NEA, Through Special Permission of the Publishers of The Book of Knowledge, Copyright, 1927-28.

Cut out the acrobat after the pattern shown above, using thin paper. Be sure the hole for the hands is round and clean.

Run cotton thread through the hole and suspend the acrobat across two chairs. Be sure the paper acrobat is dry.

Now if you rub the rod and wave it across the top of the acrobat, it will fly round and round. The acrobat swings because it is being electrified by the rod which you have charged with electricity by rubbing. Experiments with this kind of electricity may fail unless everything is warm and dry, including the weather.

(Next: Toy Furniture)

Sketches and Synopses, Copyright, 1928, The Grolier Society 7-9

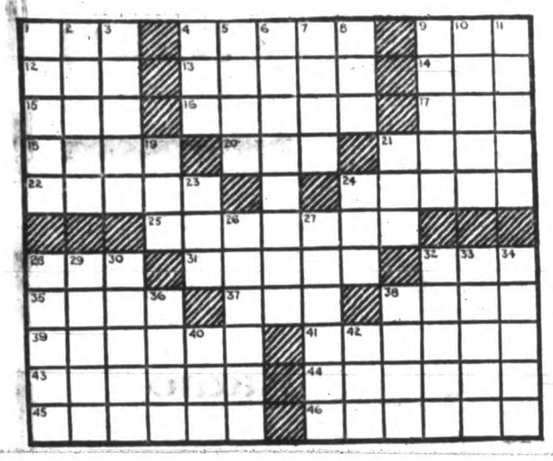

HORIZONTAL

1. Beer.
4. Pillar of stone.
9. Crowd.
12. Possessed.
13. Oblong yellowish fruit.
14. To mock.
15. Unit of work.
16. Not dead.
17. Kindled.
18. To assert.
20. Small fresh water fish.
21. Craft in magic.
22. Challenged.
24. Frame for holding paintings.
25. Coloring matter.
28. To oscillate.
31. To reduce to powder by friction.
32. To cry as a cat.
35. Eager.
37. To perform.
38. Fluid rock.
39. An animal of the weasel family.
41. Mirrored.
43. Lettuce-like plant.
44. Dog-like.
45. Filed.
46. Builds.

VERTICAL

1. In advance.
2. Mascot or grub.
3. Pair of saws for squaring a log.
4. Mineral spring.
5. Ankles.
6. Affecting great numbers as certain widespread diseases.
7. To wash.
8. Female sheep.
9. Genus of trees, including the apple.
10. To think.
11. Species of climbing pepper-nut.
19. Corded cloth.
21. Rodent.
23. To excavate.
24. To finish.
26. To produce a harsh sound by means of friction.
27. To lure.
28. Cracker.
29. Oat grass.
30. Encircles as the waist.
32. Sorcery.
33. Occurrence.
34. Walks through water.
36. To let fall in drops.
38. Alley.
40. Night preceding a holiday.
42. To damage.

MARCONI				SEINE								
OVER				IRK				ALAS				
RID		BLEND		LIT								
AD		NEE		EON		LA						
		NIT		VAPOR		T						
DEAD		MAD		RATE								
E		PUGET		STY								
MA		SAT		RAH		OR						
ICE		GELID		THE								
SORA		SAC		RAIN								
ERASE		CHARIOT										

Solution of Yesterday's Puzzle

To-morrow's Horoscope

SATURDAY, SEPTEMBER 15, 1928

Astrologers read in to-day's horoscope adverse signs for the early hours, but benefic aspects rule later in the day.

Workers should find this a favorable rule for holiday pleasures and they should benefit through recreation.

Women are well directed while this configuration prevails and they should find the rule most favorable to romance. Men may be easily won when the stars are posited as they are to-day.

This is read as a lucky wedding day, promising prosperity through hard work and mutual helpfulness.

Women should utilize the hours today for every sort of domestic activity. It is a lucky day for entertaining and men will appreciate hospitality that includes first-rate cooking.

Under this direction of the stars money talks more convincingly than fair promises and in labor troubles will be an efficient peacemaker.

This is not an auspicious rule for orators and those who patronize the radio may find it disappointing.

For starting on long journeys there is a forbidding sign and it is well to heed it, for severe storms at sea are foretold.

Children born on this day probably will have great personal magnetism. They usually will pay attention to dress and will develop musical and other talents that make for wide popularity. They have graceful figures, melodious voices and polished manners as they mature.

Persons whose birthdate it is may have a year of surprises. In it friends may be fickle and new associations may be formed. The subjects of Virgo often are too sensitive for their own best interests and should beware of self pity.

(Copyright, 1928)

OUR BOARDING HOUSE —By AHERN

SCHOOL DAYS —By DWIG

ELLA CINDERS—The Messenger's Dilemma —By BILL CONSELMAN and CHARLIE PLUMB

BRINGING UP FATHER —By GEORGE McMANUS

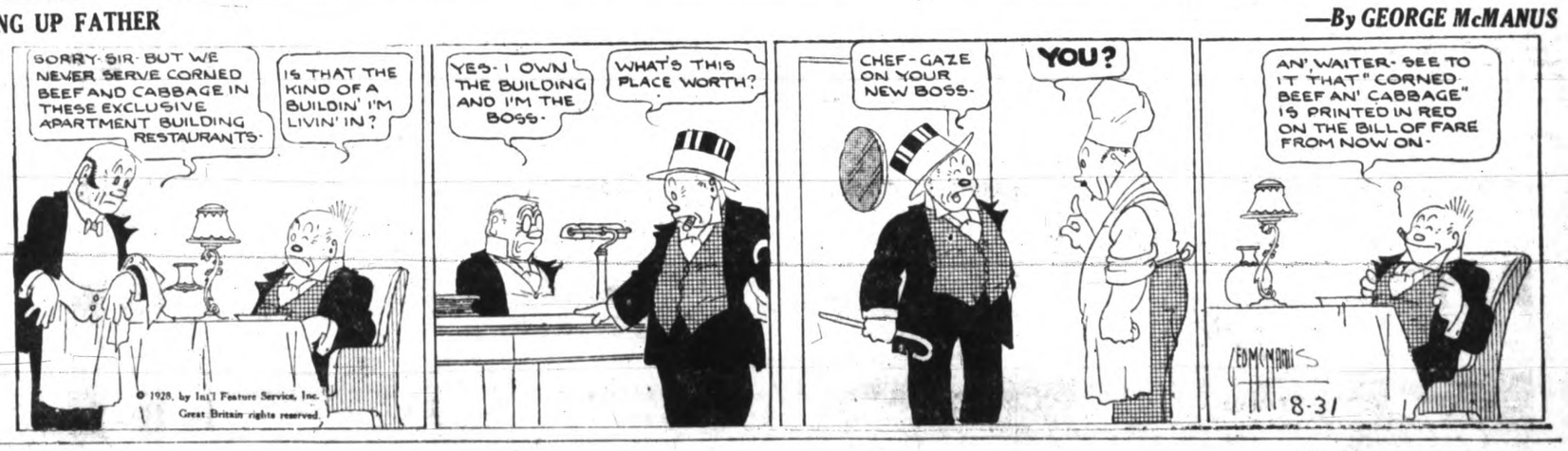

MUTT AND JEFF—So That's the Way It Is

(Copyright, 1928, by H. C. Fisher, Trade Mark Reg. in Canada)

The Right Heat at the Right Time

At this changing season of the year—not cold enough for the furnace—you can have just the amount of heat you require, without a bit of trouble.

A HUMPHREY GAS RADIANT FIRE

will send out its tingling warmth and radiance with no more preparation than the turning of a self-lighter key.

All through the Winter, too, you'll appreciate the comfort and convenience of your gas fire.

B.C. ELECTRIC

DOUGLAS STREET LANGLEY STREET

FURNACES

Pipe or Pipeless Types for Every Home. Made entirely in Victoria and installed in your home by the manufacturers.

PRICES FROM $100

ALBION STOVE WORKS LTD.

2101 GOVERNMENT STREET

PHONE 91 Corner Pembroke Street

One Thin Woman Gained Fifteen Pounds In Five Weeks

Men and women, weak, thin and miserable, are urged to put on weight and get back their health and strength with McCoy's Cod Liver Extract Tablets.

One woman gained 15 pounds in five weeks, and that's going fast enough for anyone.

McCoy takes all the risk—Read this ironclad guarantee. If after taking 4 sixty-cent boxes of McCoy's Cod Liver Extract Tablets or 2 one-dollar boxes any thin, underweight man or woman doesn't gain at least 5 pounds and feel completely satisfied with the marked improvement in health, MacParlane Drug Co., Vancouver Drug Co., Owl Drug Co., or any druggist is authorized to return the purchase price.

Meals For Five Cents In School Cafeteria

Montreal, Sept. 14.—A good meal for five cents.

Not even in pre-war days could this have been imagined. Nevertheless, believe it or not, a cafeteria has been opened here where a full meal was served at this price.

It was at the Plateau Academy, and Chairman Victor Dore of Montreal Roman Catholic School Corporation, gave the first order. He was followed by a few officials and by a bulk of the students of the seventh and eighth grades.

Soup, sandwiches, meat pie and coffee figured on the bill of fare.

Sage Green

A sumptuous sports coat with raglan sleeves and a smart pointed back yoke has its pocket lined with fur and a double collar of natural lynx.

Victor

(VE) Orthophonic **Records**

Ramona

Waltz	Paul Whiteman and His Orchestra	21214
Vocal	Gene Austin	21334
Vocal	Dolores Del Rio	4053

Constantinople

Vocal	California Humming Birds	21477
Fox Trot	Johnny Hamp's Kentucky Serenaders	21511

Chiquita

Waltz	Victor Arden-Phil Ohman and Their Orchestra	21513

Pickin' Cotton

Fox Trot	George Olsen and His Music	21512

You're A Real Sweetheart

Piano	Harry Thomas	216524
Fox Trot	Roger Wolfe Kahn and His Orchestra	21510

Blue Grass

Fox Trot	Johnny Hamp's Kentucky Serenaders	21512

That's My Weakness Now

Fox Trot	Nat. Shilkret and The Victor Orchestra	21497
Vocal	Helen Kane	21557

Also the latest Red Seal records by famous Victor Artists.

Victor Talking Machine Co. of Canada, Limited

HIS MASTER'S VOICE

AT THE THEATRES

"THE LONG GOSPEL" IS COLUMBIA FILM PLAYING THIS WEEK

Ken Maynard Fan Clubs have been started all over the United States and Europe, according to advice received by Charles R. Rogers, producer of Maynard's pictures. His latest "The Long Gospel," is now playing at the Columbia Theatre.

MADGE BELLAMY PLAYS LEADING ROLE AT VARIETY

A star of ravishing beauty, a director of exceptional ability, a story of love, mystery and thrills. Add a magnificent cast, throw in colorful background—and what more could one ask? Such is "Bertha, the Sewing Machine Girl," a Fox Films release in which Madge Bellamy is starred, which is showing at the Variety Theatre today. It was directed by Irving Cummings.

"OH, BABY!" IS COMEDY FARCE AT PLAYHOUSE

The legend that the English have no sense of humor is dissipated for all time by the success of the super-comedy, "Oh, Baby!" a Universal-Jewel production at the Playhouse Theatre. This picture owes much of its hilarity to the farcical contributions of several laugh experts who claim the British Isles as their motherland.

The story was written by Harley Knoles, a native of Rotherham and a graduate of Cambridge University. After conceiving the mirth-provoking situations that make up the plot of "Oh, Baby!" Mr. Knoles went one step further and undertook the direction.

"THE WATER HOLE" IS FINE DESERT STORY OF WEST

Something for everyone to enjoy, Zane Grey's story of "The Water Hole" as pictured by Paramount and shown for the first time in this city last night at the Capitol Theatre.

For those who like Western pictures, "The Water Hole" has some beautiful and exciting desert scenes with much riding and tense situations. For those who prefer society drama, "The Water Hole" has an absorbing plot centering around a pampered society belle and scenes of magnificent entertainment in the homes and lives of the wealthy.

Jack Holt, as a young engineer in love with the philandering Nancy Carroll, proves himself a versatile and accomplished actor. In formal dress clothes or in rough riding outfit, Holt is equally at home. His technique is unassailable and his characterization, convincing.

On the stage at the Capitol Theatre is an entirely new programme of musical specialties, comedy and singing being offered by the stellart artists appearing for the balance of this week. The acts include, Doby and Lou, two clever harmony soloists, and comedians de luxe; Edyth Knapp, late harp soloist of the Seattle Symphony Orchestra, and Cameron and Cameron, Scotch comedians.

"THE RIVER PIRATE" STARS LOIS MORAN NOW AT DOMINION

Lois Moran, who first was discovered to moving picture audiences in "Stella Dallas," has in the two brief years since, shown her versatility in a dozen contrasting roles at least, scoring a phenomenal success in practically every one. This is called to mind by her latest characterization as Marjorie, in "The River Pirate," The Saturday Evening Post serial by Charles Francis Coe, which has been screened by Fox and which is to be shown at the Dominion Theatre to-day and to-morrow.

Running over the list of her performances in the last year or two brings to mind her romantic role as the gentle daughter in "The Music Master," the flower girl in "The Return of Peter Grim," the business woman in "Publicity Madness," the dancing girl in "Sharp Shooters," and the Boston society girl in "Don't Marry," among others. In the latter production she played a dual role, that of an up-to-date flapper and a demure little Puritan. What other young star—Miss Moran is just out of her teens—has in so brief a career given the screen such a wide variety of types?

Where To Go To-night

Capitol—"The Water Hole."
Columbia—"The Long Gospel."
Dominion—"The River Pirate."
Playhouse—"The Escape."
Variety—"Bertha."
Coliseum—"Cameo Kirby."

Dr. Alexander On "Type of Character"

From the unicellular to the marvelous complexity of the human organization Dr. Alexander last night in his lecture in the Chamber of Commerce explained the types which have been evolved. He showed how food supply and climatic conditions led to national characteristics.

Three distinct anatomical divisions were in all, the vital or nutritive, the motive or muscular and boney and the nervous, each having distinct duties to perform. When all are equal we have balanced people, but when not we develop "temperament." Those of the vital are round, jolly, quick tempered, emotional, loving good things to eat and drink, clever in business, salesmanship, oratory, writers with the human touch, fervid preachers and smooth politicians. Make also good farmers and handlers of food stuffs.

The angular type often slower to develop mentally, but firm, determined, unyielding, constructive, make great engineers, railroad builders. Take to handling mining, timber business, contracting, wholesale rather than retail. Are better statesmen than politicians, clever surgeons, overseers or superintendents.

His description of the differences between the two types of both boys and girls was very enlightening indeed. It was an explanation every parent and teacher should appreciate.

Laughter and applause followed as he depicted the pecularities of each. He lectures on the nervous temperament to-night, and on Monday will give his most popular lecture on "Love, Courtship, Marriage and Jealousy."

AT CAPITOL TO-DAY

JACK HOLT—NANCY CARROLL IN THE PARAMOUNT PICTURE "THE WATER HOLE"

Pender Island

Mr. and Mrs. Ritchie of Vancouver, who spent some months as residents here a few years ago, are guests of Mr. and Mrs. J. A. Brackett for a couple of weeks.

A number of local residents went across to Ganges Fair on Wednesday of last week. J. S. Stigings won a goodly number of prizes.

Master Clifford Stigings is attending high school classes at Ganges this term.

Mrs. Marshall and four sons of Redlands, Cal., who spent the Summer at their cottage near Hope Bay, returned on Saturday to their home in the South.

Miss Jean Brackett left on Thursday for Aldergrove, where she will spend some time with her sister, Mrs. E. E. Roy.

Arthur Adams is up from California on a visit with his parents, Mr. and Mrs. H. T. Adams.

The new kitchen which has been added to the Hope Bay Hall is now completed, and will no doubt prove an asset to the community.

Miss Flora Hooson and Mr. Will Hooson of Victoria, visited their father, Mr. E. Hooson, last week.

The number of pupils enrolled at the school is now fifty-four, both rooms being filled to capacity.

The annual meeting of the Parent-Teacher Association will be held on Tuesday evening next.

FEATURED IN DOMINION FILM

Lois Moran and Nick Stuart in "THE RIVER PIRATE" —FOX PICTURE—

CHURCH HEADS ARE TO MEET IN LONDON, ONT.

United Church Chooses Ontario City For 1930; Declaration on Prohibition

Winnipeg, Sept. 14—The General Council of the United Church of Canada will meet in 1930 in London, Ontario. That city was chosen at yesterday afternoon's session of the Council here.

PROHIBITION QUESTION

Bone dry prohibition—enactment and enforcement of laws prohibiting the manufacture, importation or sale of intoxicating liquors—is the aim of the United Church and declared to be the only remedy for the elimination of the liquor evil in the Dominion.

At yesterday afternoon's meeting of the General Council the problems created by the sale, manufacture and importation of liquor were the chief topic of debate, with many eminent members of the church addressing the 400 commissioners in attendance.

Recognizing public opinion was needed to secure observance and enforcement of the liquor laws of Canada, the General Council adopted a resolution, urging its ministers to undertake a programme of instruction, commending the movement now being inaugurated to secure from the youth of the country pledges of total abstinence and encouraging all its members to resist the growth of any social custom encouraging the use of liquor.

The situation created by the shipment of liquor into the United States, with, it was declared, "the apparent knowledge of the Government of Canada," was deplored.

Visitors Address Vancouver Club

Vancouver, Sept. 14.—The respective influences of Scotland and Ireland upon the development of Canada and the growth of the British Empire were colorfully recalled at a Vancouver Canadian Club luncheon yesterday in honor of the visiting Empire Parliamentary Association delegation when Sir Samuel Chapman, member of the British Parliament for South Edinburgh, and Thomas O'Connell, a member of the Dail of the Irish Free State and leader of the Labor Party in that body, addressed the gathering.

Illustrating his points with amusing stories, flashes of scintillating wit and touches of pathos, Sir Samuel Chapman carried to his auditors the message that the basis of future prosperity of the great Commonwealth of Nations within the British Empire must be constructed on a foundation of sympathy and understanding; a spirit of co-operation and mutual helpfulness must be manifested.

Mr. O'Connell spoke in terms of high praise of the receptions which had been accorded the party on its tour of Canada, and made reference to the important part played by his countrymen in the development of far flung portions of the Empire.

Spiritualists Now Need a Political Party, Says Doyle

London, Sept. 14—Sir Arthur Conan Doyle told spiritualists at the closing meeting of their international congress at Kensington last night that their next business was to turn themselves into a political party. Then, he said, they should get rid of "obsolete acts of Parliament under which spiritualists are subject to prosecution on charges of fortune telling."

"Once our grievances are remedied, we can become Socialists, Conservatives or anything we like," he said. "I am ready to join any party which will give us justice. Certainly, with our 500 spiritualist churches in this country, we should be able to sweep away these acts."

G. F. Barry, president of the International Federation of Spiritualists, agreed they must organize themselves politically to remove the disabilities which hitherto have prevented their imparting knowledge they possess freely to humanity.

HOPFIELDS CALL FOR MORE HELP

Laborers From United States Come to Help Harvest Crop

A shortage of workers to harvest the hop crops in the reclaimed Sumas area is being experienced this year.

Good crops last year on the bottom lands were followed by better crops this year as more areas reached maturity, with a consequent demand for a greater army of pickers. Attractive terms and accommodation for pickers were announced and arrangements were even made for children to be taken care of while the parents worked in the fields.

In spite of all inducements it was found impossible to enroll a large enough army in Canada for the work. The demand for seasonal labor for British Columbia orchards proved the main reason for lack of workers for the hop fields. So that the hops should not spoil, arrangements were made with the Canadian Immigration Department to permit some United States laborers to cross the line. About forty already have gone to the Sumas and another fifty will probably come. They will swell the number of 900 Canadians already engaged in picking hops.

PRINCE OF WALES AT CAIRO

Cairo, Sept. 14—The Prince of Wales and his younger brother, the Duke of Gloucester, were entertained last night at a dinner at which only men were present at the famous Gexira Sporting Club.

At the request of the Prince of Wales the 280 guests wore dinner jackets and black ties with a view to avoiding over-formality.

"Bertha, the Sewing Machine Girl"

Starring MADGE BELLAMY

Also on the Same Bill

TOM MIX

In "OUTLAWS OF RED RIVER"

Matinee Wednesday and Saturday

VARIETY

St. Martin's-in-the-Fields

THE GORGE

An Attractive Garden Fete

(Including Music and Games for Young and Old) Will Be Held at 729 and 733 Lampson Street on SATURDAY, THE 15th INSTANT, from 3 to 6 p.m.

N.B.—In case of rain it will be held entirely under cover. A special bus will leave the Gorge (the Parish Hall, Obed Avenue) at 2.45 p.m.

Victoria's Only Exclusive Piano House
Knabe — Willis — Renowned Chickering

The Days Are Getting Shorter— the Evenings Longer

—and music in the home creates many a delightful evening. The piano is the basic of all musical instruments and we, Victoria's only exclusive piano house, offer you the choice of "The Great 3"—Knabe, Willis and the renowned Chickering.

Willis Pianos

LIMITED

1003 Govt. Street Phone No. 514

W. CROWTHER

843 Fort Street

He Sells

"OUR OWN BRAND"

BUTTER

Kellogg's were the first corn flakes★—and no one has ever equaled the delicious flavor—the extra crispness that makes them world's favorites.

Kellogg's CORN FLAKES★

Try them with honey!

For Better Pickles

Make mustard pickles this year in your own clean kitchen. You can select the particular combination of vegetables you desire—make the pickles to your own high standards of quality, purity and flavour—win the admiration of your guests. More and more, every year, representative hostesses are making their own mustard pickles at home!

Write for FREE recipe book on pickles, salads, salad dressing, sandwich fillings, etc.

COLMAN-KEEN (Canada) Limited
1063 AMHERST STREET - MONTREAL

Green Tomato Pickle

Boil together 2 lbs. white sugar, 1 qt. vinegar, 1 tablespoon stick cinnamon, 2 teaspoons whole cloves, 1 teaspoon allspice (whole), 1½ tablespoons Colman's Mustard. Pour mixture over 5 lbs. small green tomatoes. Let stand overnight. Drain off liquid and cook it until coats spoon. Add tomatoes and cook till clear. Seal in sterilized jars.

COLMAN'S MUSTARD

Aids Digestion

560

T. C. Norris Resigns As Manitoba M.P.P.

Winnipeg, Sept. 14.—T. C. Norris, who some time ago was appointed a member of the Board of Railway Commissioners of Canada, has resigned from the constituency of Lansdowne, which he represented in the Manitoba Legislature for more than a quarter of a century.

In the near future there will be a meeting of the Manitoba Cabinet to discuss the situation caused by Mr. Norris's resignation and make arrangements for a by-election.

Mr. Norris, a Liberal, was Premier of Manitoba from May, 1915, till August, 1922.

Dr. Alexander

Lectures Every Night, 8 o'Clock

Chamber of Commerce

Friday—"People of Temperament."
Saturday—"Common Sense About Health."
Sunday, 2 p.m.—On "Eugenics" to Ladies.
4 p.m.—To Men. on "Heredity and Social Evils."

Collection

Don't Miss "Love, Courtship, Marriage and Jealousy," Monday, Sept. 17. 50c and 25c

DOMINION

TO-DAY

"The River Pirate"

With

Victor McLaglen

From The Saturday Evening Post Story

DOMINION COMEDY and NEWS

"The Escape"

With Virginia Valli and William Russell

Also On the Same Bill

"Oh, Baby"

With Madge Kennedy

Matinee Wed. and Sat. Nights 7 to 11

PLAYHOUSE

Under C.P.R. Auspices

Empress Hotel Ballroom

SONG RECITAL

By

MARIE THOMSON

Famous Scotch Song Interpreter
Accompanied by Jean Buchanan

Saturday Evening at 8.45

N.B.—Admission by invitation card only.

CAPITOL TO-DAY AND SATURDAY

THE STAGE—TWICE DAILY

Doby and Lou
The Comedy Harmony Team, Who Certainly Know How to Amuse

Cameron and Cameron
The Scotch Singing Comedians

Edyth Knapp
Harpist Supreme

Harold Bechtel, the Singing M.C.
Concert Orchestra: A. Prescott, Director

ON THE SCREEN

ZANE GREY'S "The Water Hole"

Starring JACK HOLT

CAPITOL COMEDY
M.G.M. NEWS

Matinee 35c
Evening 50c
Children (All Day) 10c

VAUDEVILLE

AND FINE PICTURES

COLISEUM

TO-DAY

The LEE JAXON PLAYERS

IN "JERRY'S HONEYMOON"

ALSO ON THE SCREEN

JOHN GILBERT in "CAMEO KIRBY"

News Topic and Comedy

Don't miss the
SPECIAL LADIES' AND CHILDREN'S MATINEE
Saturday, 2.30

No Advance in Prices. Admission, 35¢ and 25¢

TO-NIGHT — CASH PRIZES

100% ENTERTAINMENT

KEN MAYNARD

In

"THE LONG GOSPEL"

With TARZAN, The Wonder Horse
Also the Final Chapter of "THE SCARLET ARROW."
With Francis X. Bushman Jr.

COMEDY "KRAZY KAT"

COLUMBIA THE FAMILY THEATRE